

FIGURES



FIGURE 1

Major Areas of Conservation and Biodiversity Value
Connection Strategy

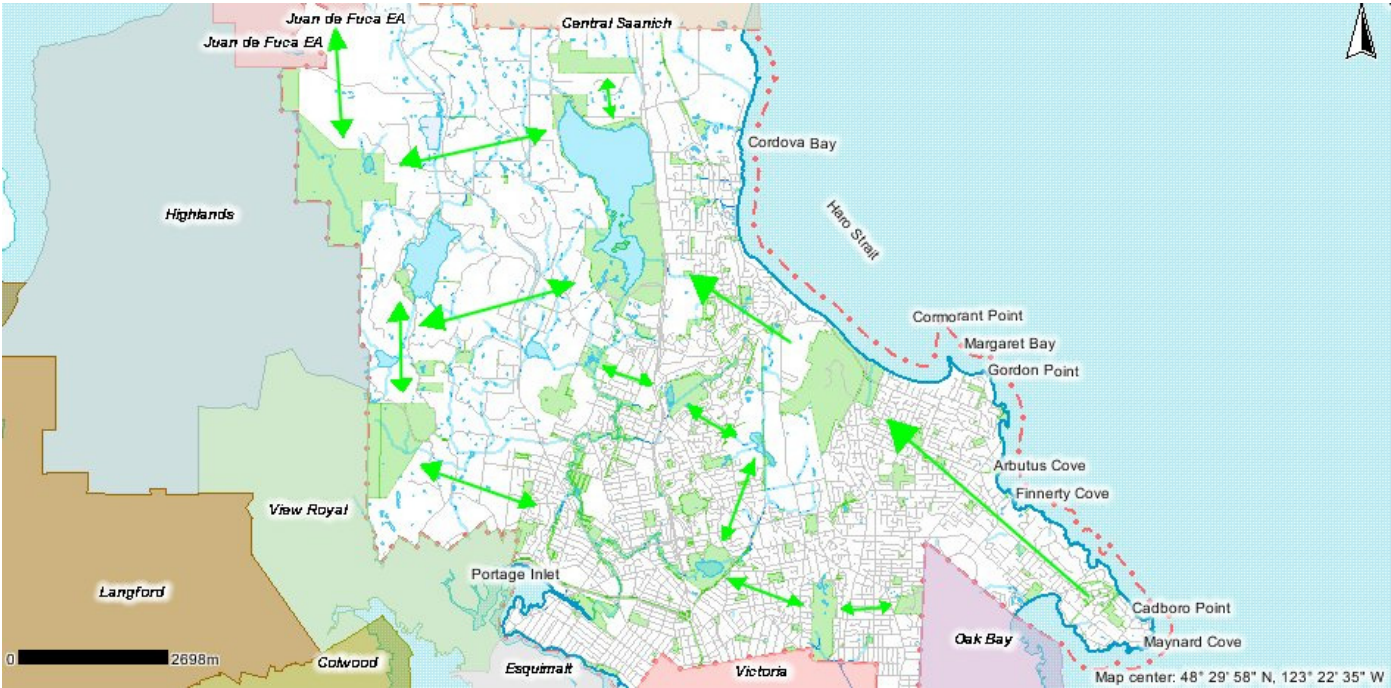

Figure 2. Site Maps

List of Sites by Code and General Location

CODE	GENERAL LOCATION
14MG001	Camosun College Lansdowne Campus
14MG002	Darwin Drive
14MG003	Tattersall Dr and Katheleen St
14MG004	Playfair Park neighbourhood
14MG005	Craigmillar Ave
14MG006	Bridgeport Place
14MG007	Cumberland Rd
14MG008	Persimmon Close
14MG009	Fairlane Terrace
14MG010	Sonria Place
14MG011	Pike St and Willerton Rd
14MG012	Persimmon Drive
14MG013	Tattersall Drive
14MG014	Cranbrook Place
14MG015	Hobbs St
14MG016	Sheret Place
14MG017	Benson Place
14MG018	Green Vale Ave
14MG019	Smuglers Cove
14MG020	Smuglers Cove
14MG021	Little Rd
14MG022	Knockan Close
14MG023	Wilkinson Rd and Helen Road
14MG024	Montcalm Ave and Lavender Ave
14MG025	Zinnia Court
14MG026	Montcalm Ave and Lavender Ave
14MG027	Iris Ave
14MG028	Daisy Ave and Swan Creek Park
14MG029	Daisy Ave and McKenzie Ave

Additional ESA Mapping Project Report Phase 3

CODE	GENERAL LOCATION
14MG030	Daisy Ave and McKenzie Ave
14MG031	Columbine Way and Carnation Place
14MG032	Greenridge Crescent and Ridgeway St
14MG033	Ridgeway St
14MG034	Lodge St
14MG035	Palmer Rd
14MG036	Blenkinsop Rd
14MG037	Cumberland Rd
14MG038	Ridgeway Place
14MG039	Synod Rd
14MG040	Synod Rd and Gregory Place
14MG041	Cedar Hill Rd
14MG042	Oakdale Place and Cedar Hill Rd
14MG043	Oakwinds St and Cedar Hill Rd
14MG044	Cedar Hill Cross Rd and Jillian Place
14MG045	Gregory Place
14MG046	Emery Place
14MG047	Mortimer St east of Ansell Rd
14MG048	McKenzie Ave - University of Victoria
14MG049	Fairburn Drive
14MG050	Haro Rd - Hobbs Elementary School
14MG051	Holland Ave
14MG052	Delmar Ave and Holland Ave
14MG053	Hastings St
14MG054	Holland Ave and Charlton Rd
14MG055	Lily Ave
14MG056	Quadra St
14MG057	Maltwood Terrace
14MG058	Cumberland Rd
14MG059	North of Blenkinsop Lake
14MG060	Jefferson Ave
14MG061	Braefoot Rd
14MG062	Allison Rd
14MG063	Greentree Terrace - Hillcrest Elementary

Additional ESA Mapping Project Report Phase 3

CODE	GENERAL LOCATION
14MG064	Arbutus Rd
14MG065	Mountain Rd and Kynaston Rd
14MG066	Viaduct Rd
14MG067	Viewmont Ave - Brydon Park
14MG068	Royal Oak Ave
14MG069	West Saanich Rd and Royal Oak Ave
14MG070	Emily Carr Drive
14MG071	Emily Carr Drive
14MG072	Gardenwood Court
14MG073	Gardenwood Court
14MG074	Eva Ave
14MG075	Ferndale Rd
14MG076	Seawood Terrace
14MG077	Seawood Terrace
14MG078	Prospect Lake Rd
14MG079	Green Mountain Rd
14MG080	Green Mountain Rd
14MG081	Mountain Rd
14MG082	Quayle Rd
14MG083	Hillwood Rd
14MG084	Cordova Bay
14MG085	Cordova Bay
14MG086	Timber Lane
14MG087	Timber Lane
14MG088	Timber Place
14MG089	Miramar Drive
14MG090	Petworth Drive
14MG091	Wildview Crescent
14MG092	Wildview Crescent
14MG093	Lohr Rd
14MG094	Doumac Park surroundings
14MG095	Undeveloped lane to Mount Work Regional Park
14MG096	Forest Hill Rd
14MG097	Pat Bay Hwy - north boundary Bear Hill Park

Additional ESA Mapping Project Report Phase 3

CODE	GENERAL LOCATION
14MG098	Pat Bay Hwy - north boundary Bear Hill Park
14MG099	Pat Bay Hwy - north boundary Bear Hill Park
14MG0100	Undeveloped lane - Bear Hill to Elk and Beaver Lake Regional Parks



Additional ESA Mapping Project Report Phase 3

Site 14MG001. Camosun woodland

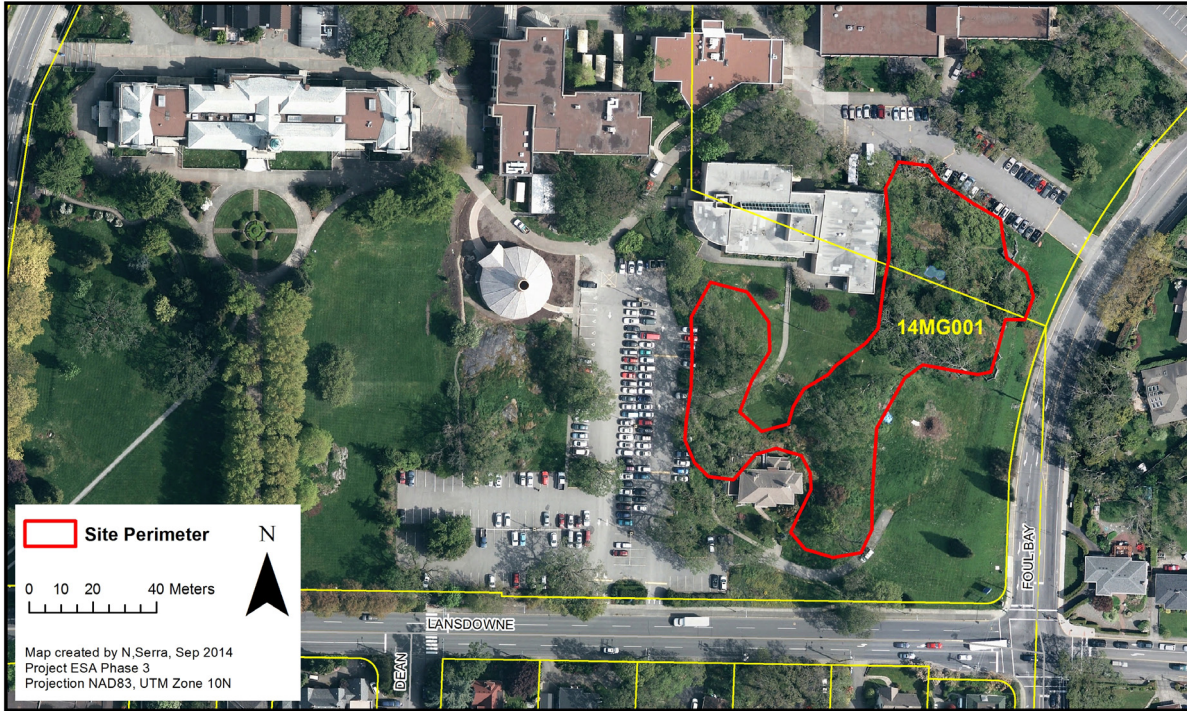

Site 14MG002. Undeveloped r-o-w Darwin Dr

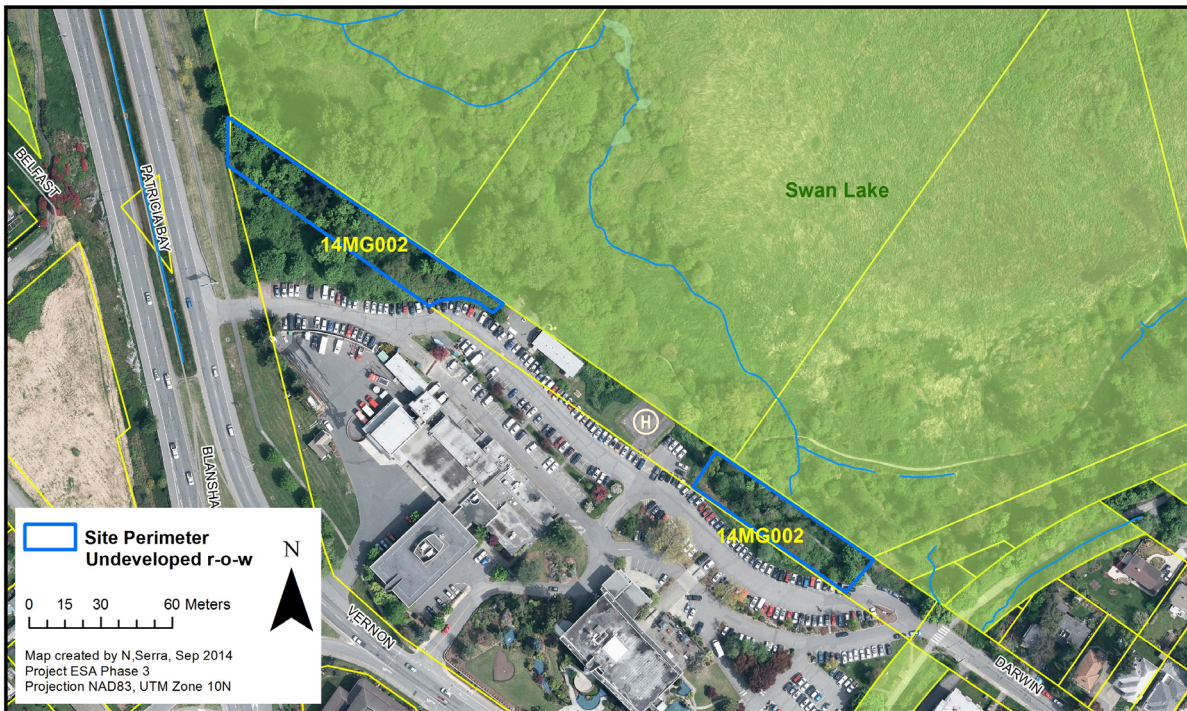

Additional ESA Mapping Project Report Phase 3

Site 14MG003. Tattersall woodlands

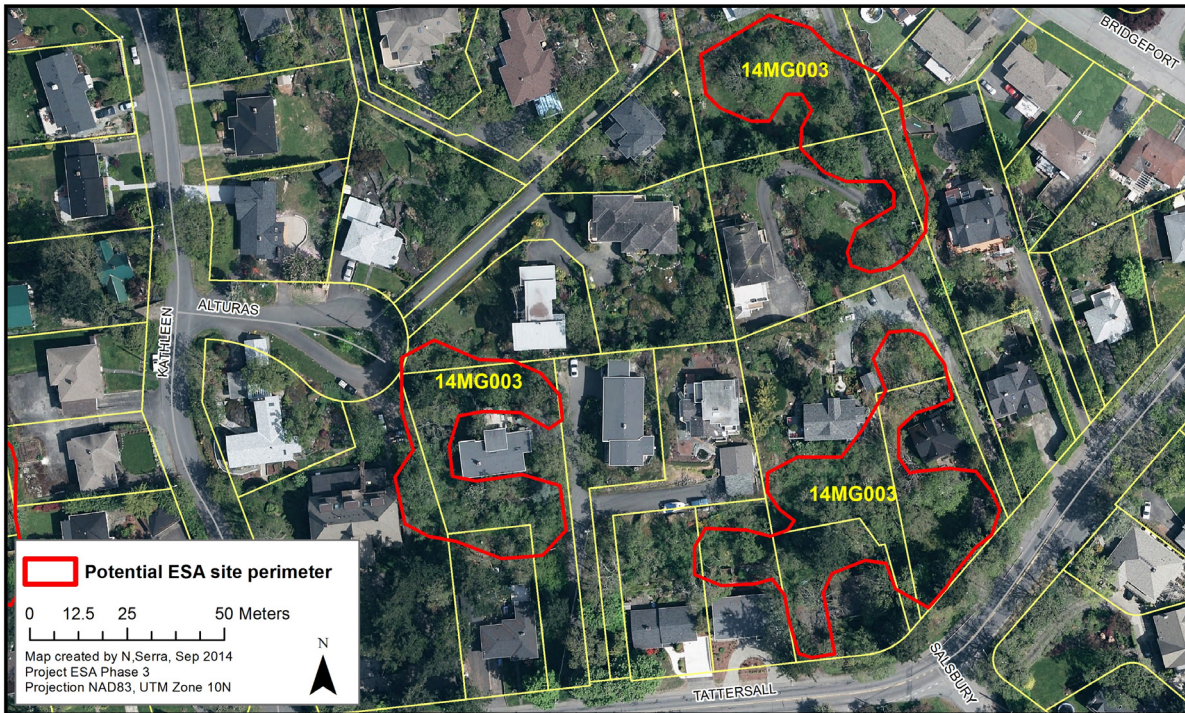

Site 14MG004. Playfair Park SEI woodland extension

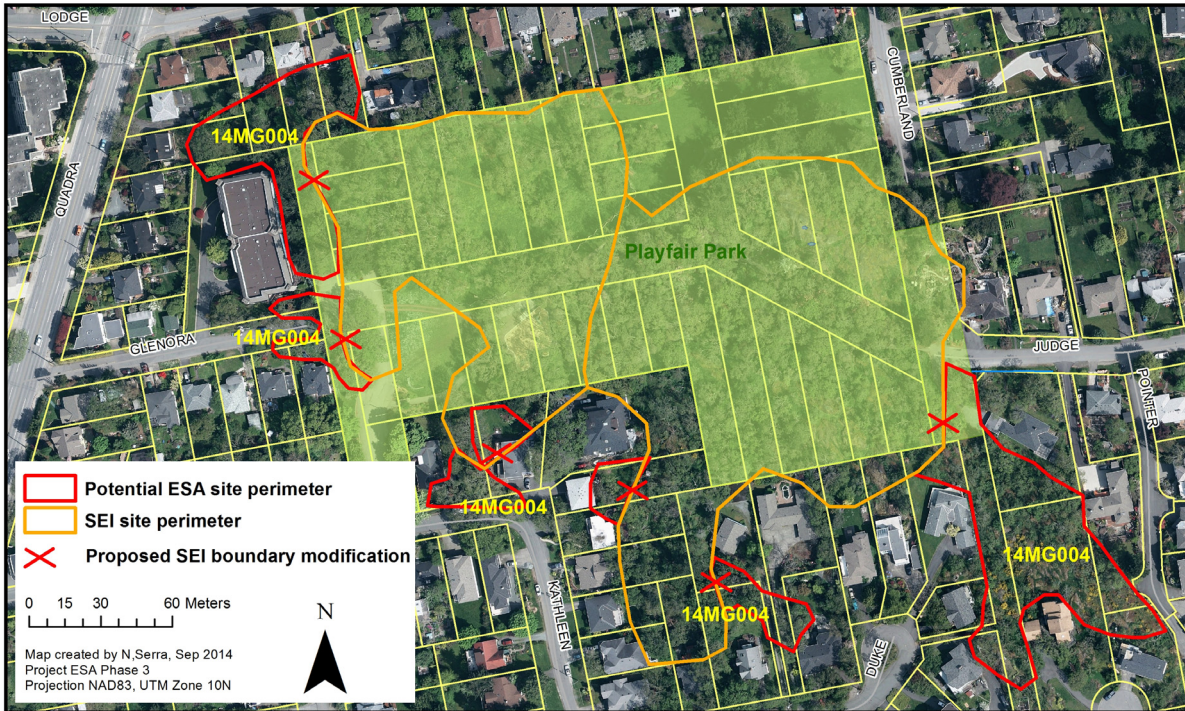

Additional ESA Mapping Project Report Phase 3

Site 14MG005. Woodland Craigmillar Ave



Site 14MG006. Undeveloped r-o-w Bridgeport Place

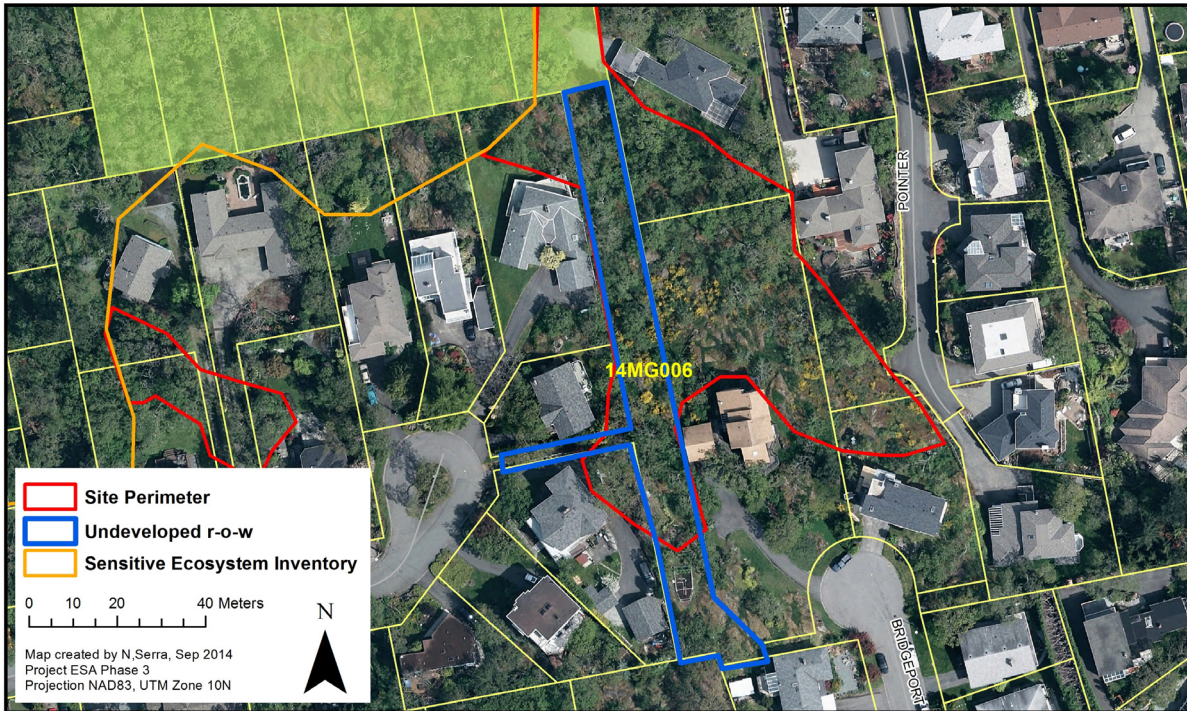

Additional ESA Mapping Project Report Phase 3

Site 14MF007. Undeveloped r-o-w Cumberland Rd

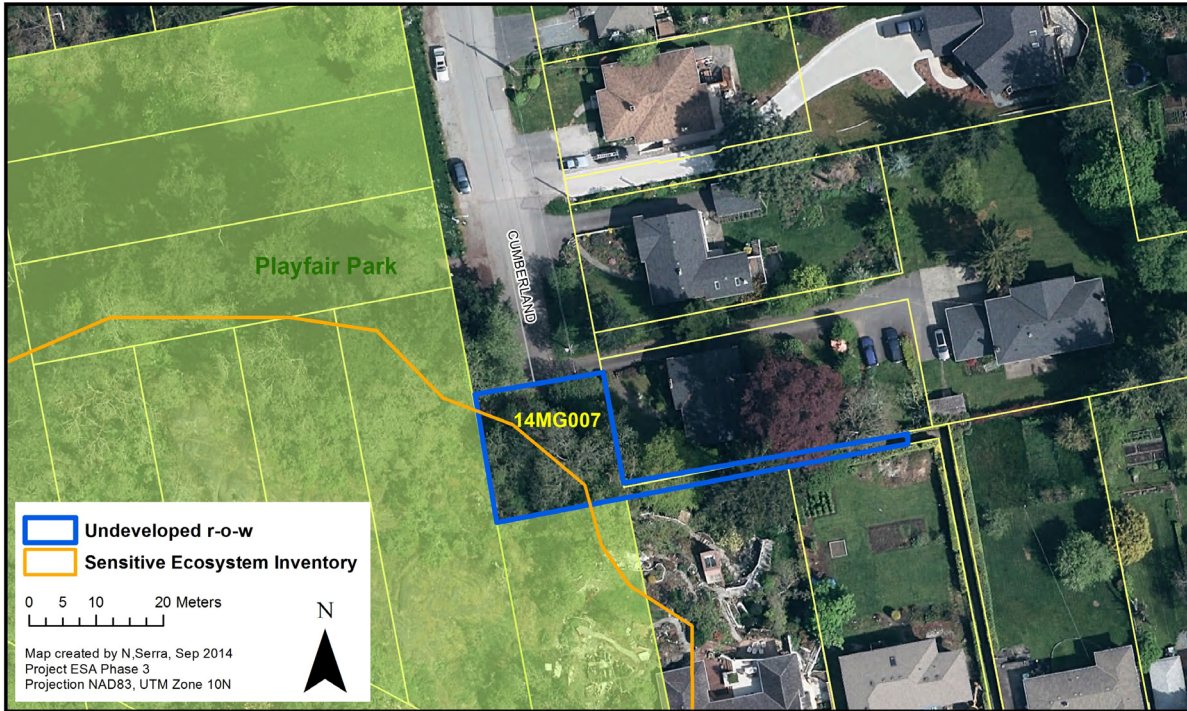

Site 14MG008 14MG009. Woodlands and rock outcrop Persimmon Close - Fairlane Terrace

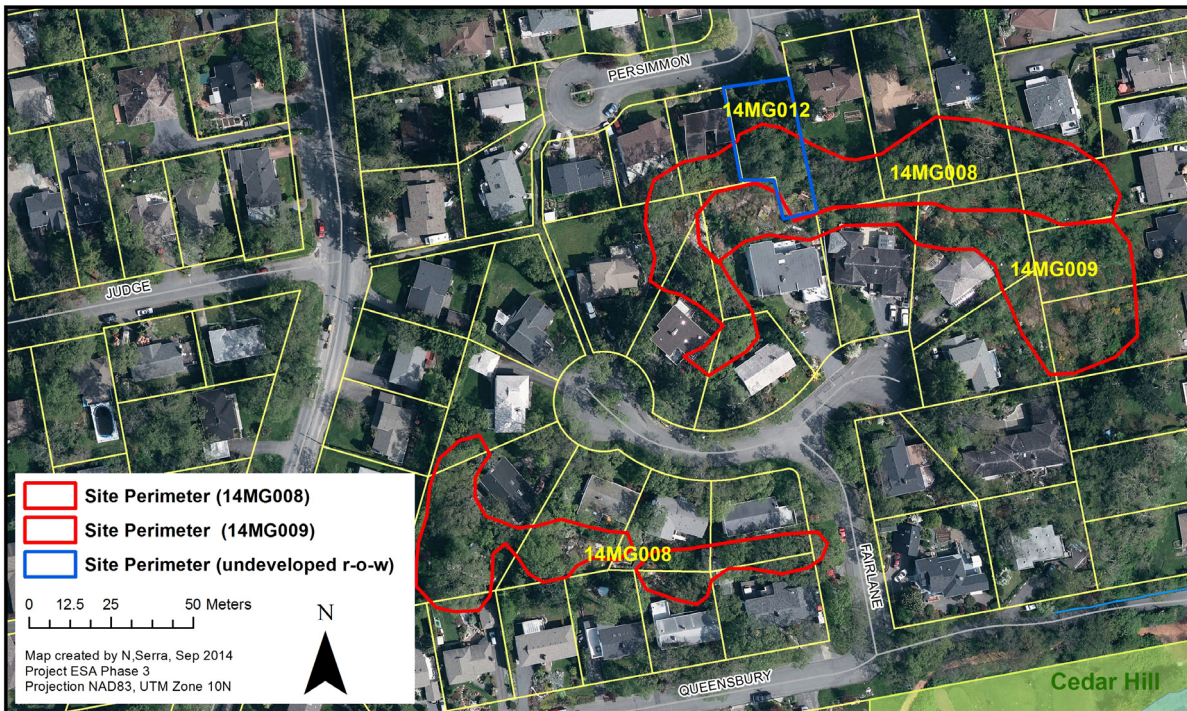

Additional ESA Mapping Project Report Phase 3

Site 14MG010. Woodland patches Sonria Place

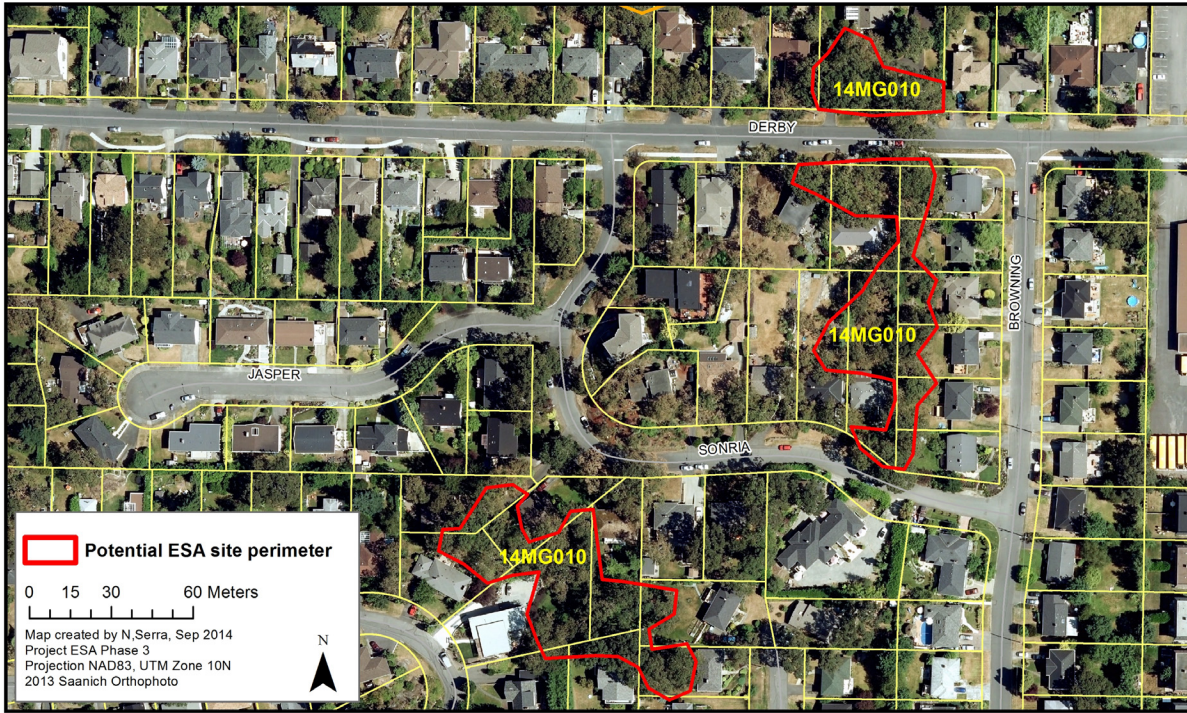

Site 14MG011. Undeveloped r-o-w Pike St and Willerton Rd



Additional ESA Mapping Project Report Phase 3

Site 14MG012. Undeveloped r-o-w Persimmon Drive



Site 14MG013. Undeveloped r-o-w Tattersall Drive

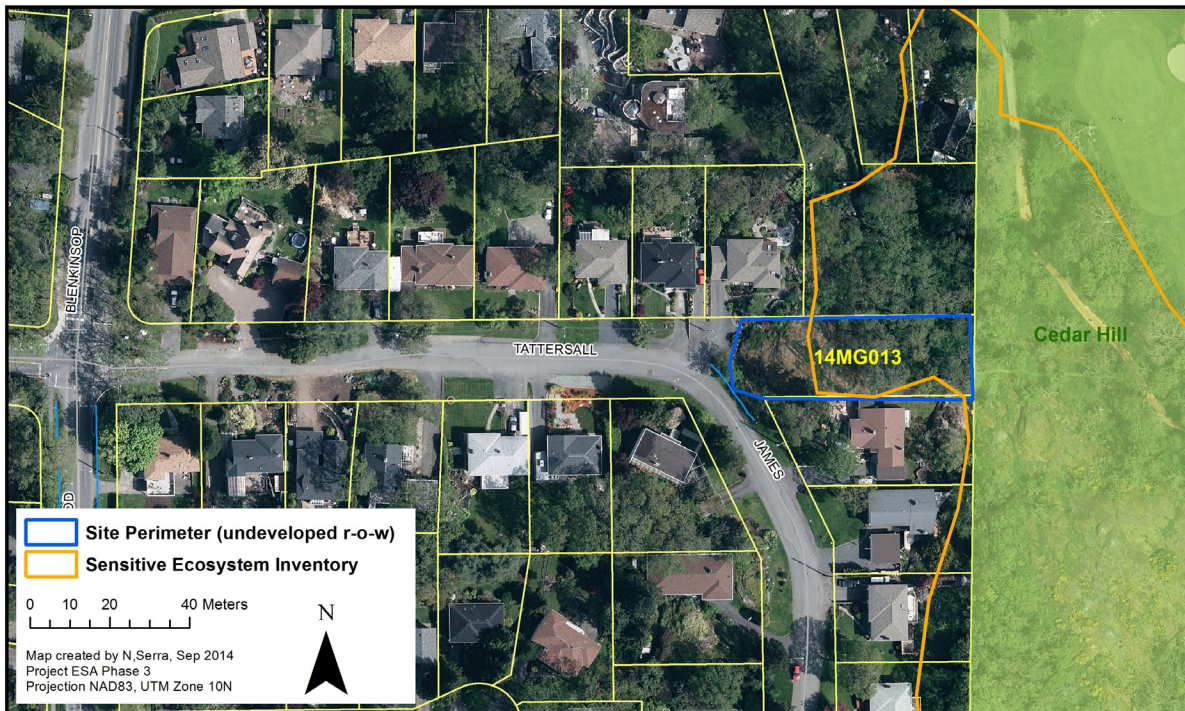

Additional ESA Mapping Project Report Phase 3

Site 14MG014. Undeveloped r-o-w Cranbrook Place



Site 14MG015. Undeveloped r-o-w Hobbs St

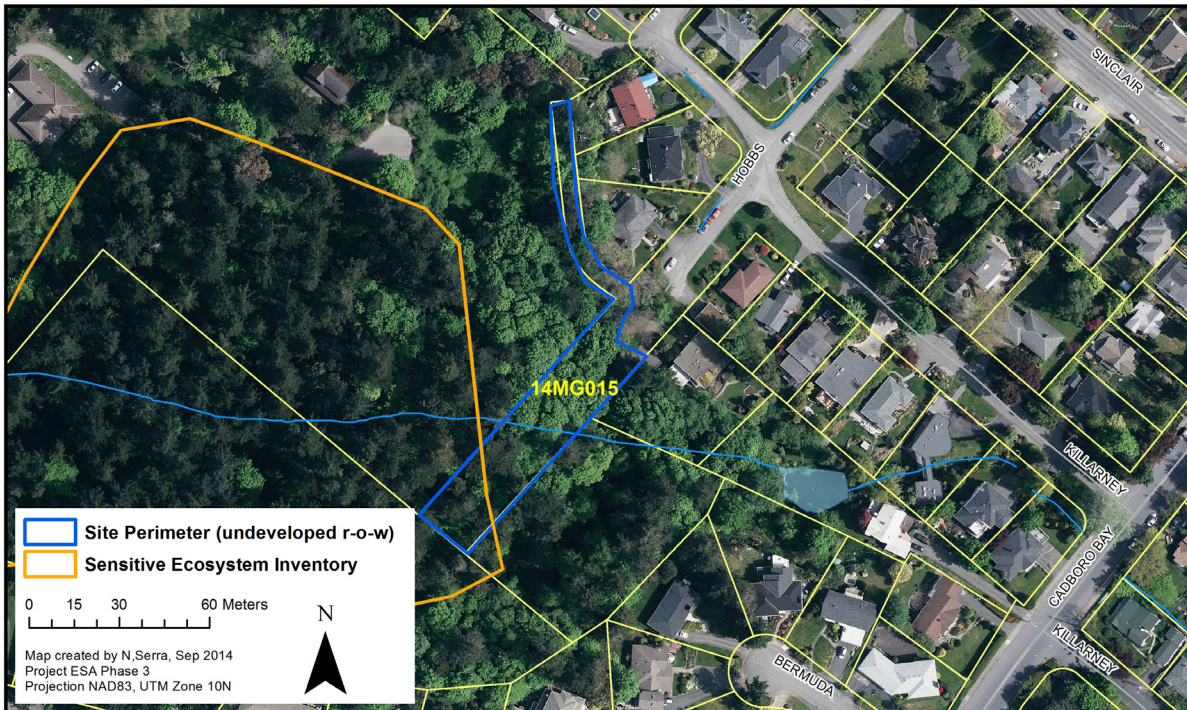

Additional ESA Mapping Project Report Phase 3

Site 14MG016. Mixed forest Sheret Place

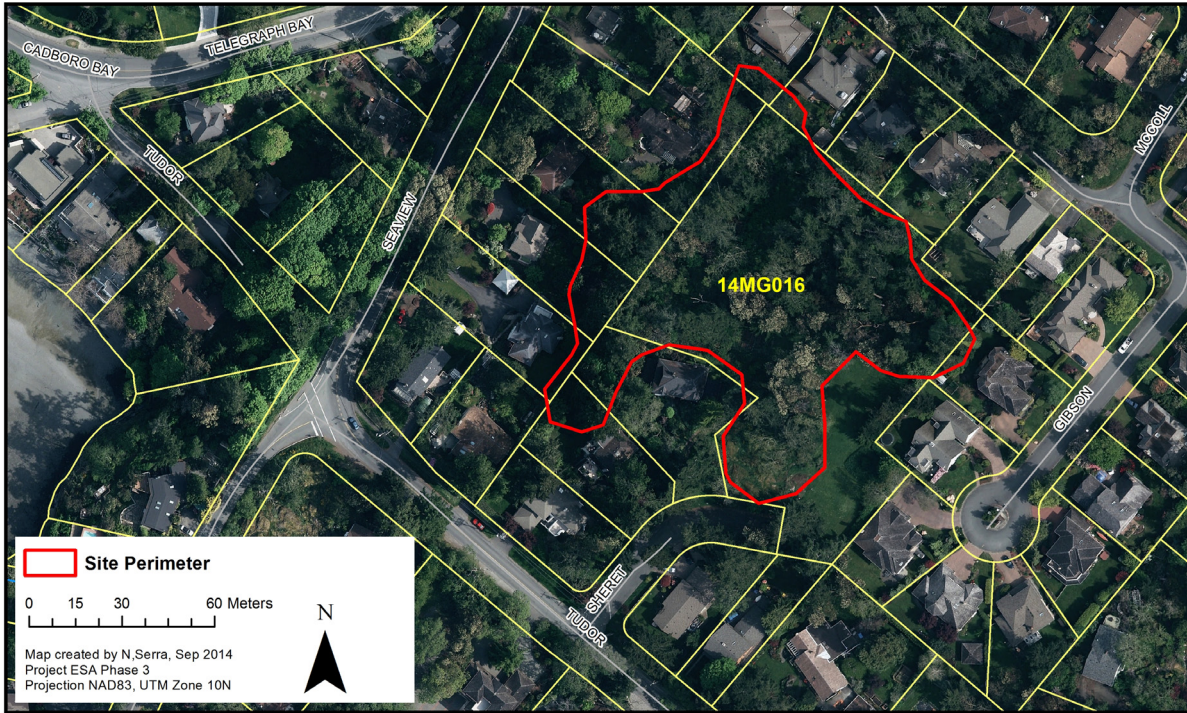

Site 14MG017. Mature forest Benson Place

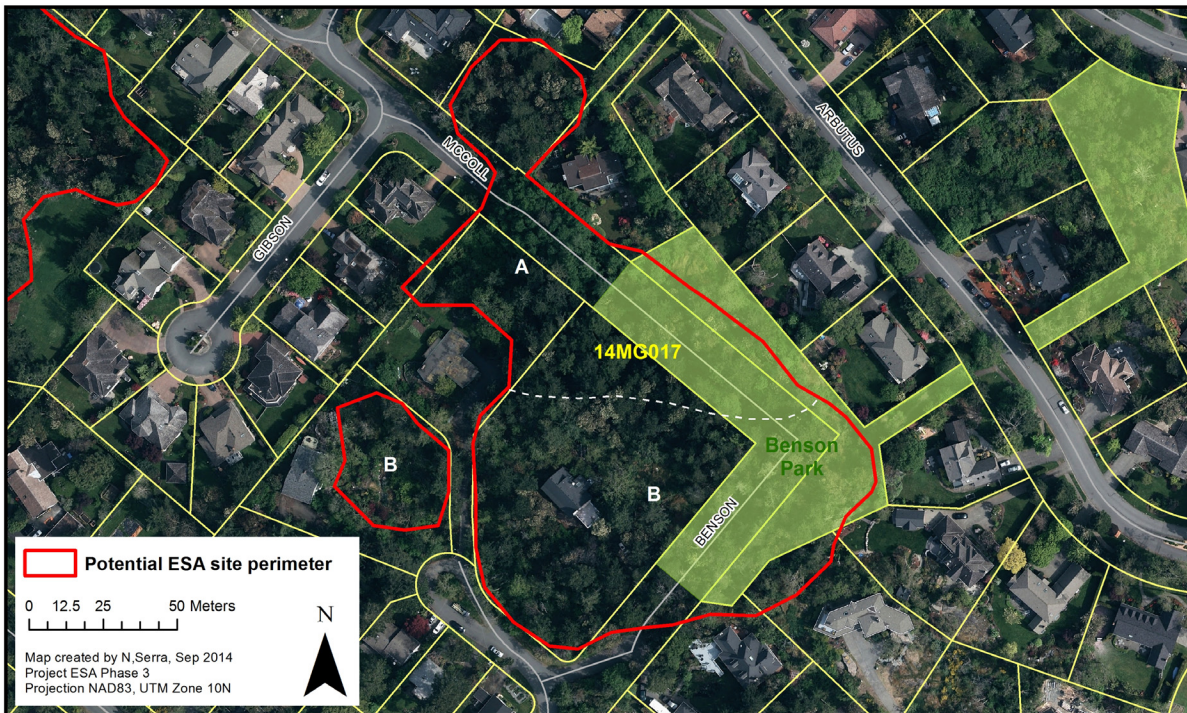

Additional ESA Mapping Project Report Phase 3

Site 14MG018. Undeveloped r-o-w Green Vale Ave



Site 14MG019 - Garry oak woodlands and 14MG020 - Rocky knoll at Smuglers Cove

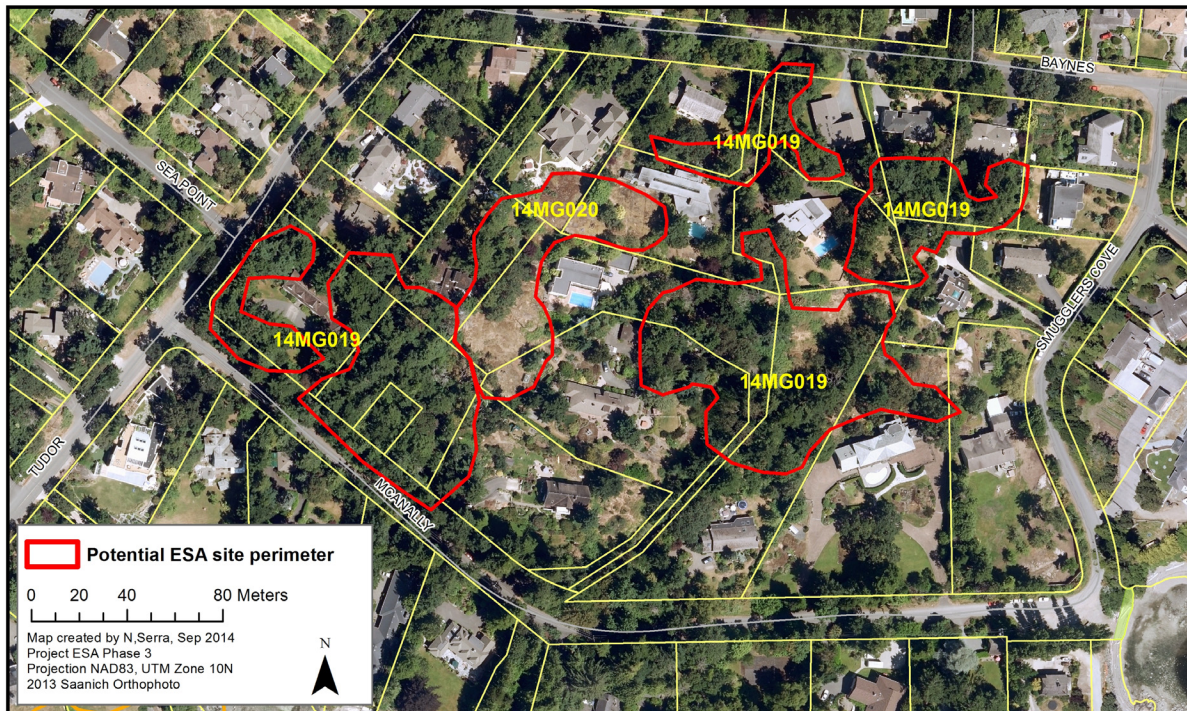

Additional ESA Mapping Project Report Phase 3

Site 14MG021. Undeveloped r-o-w-Little Rd

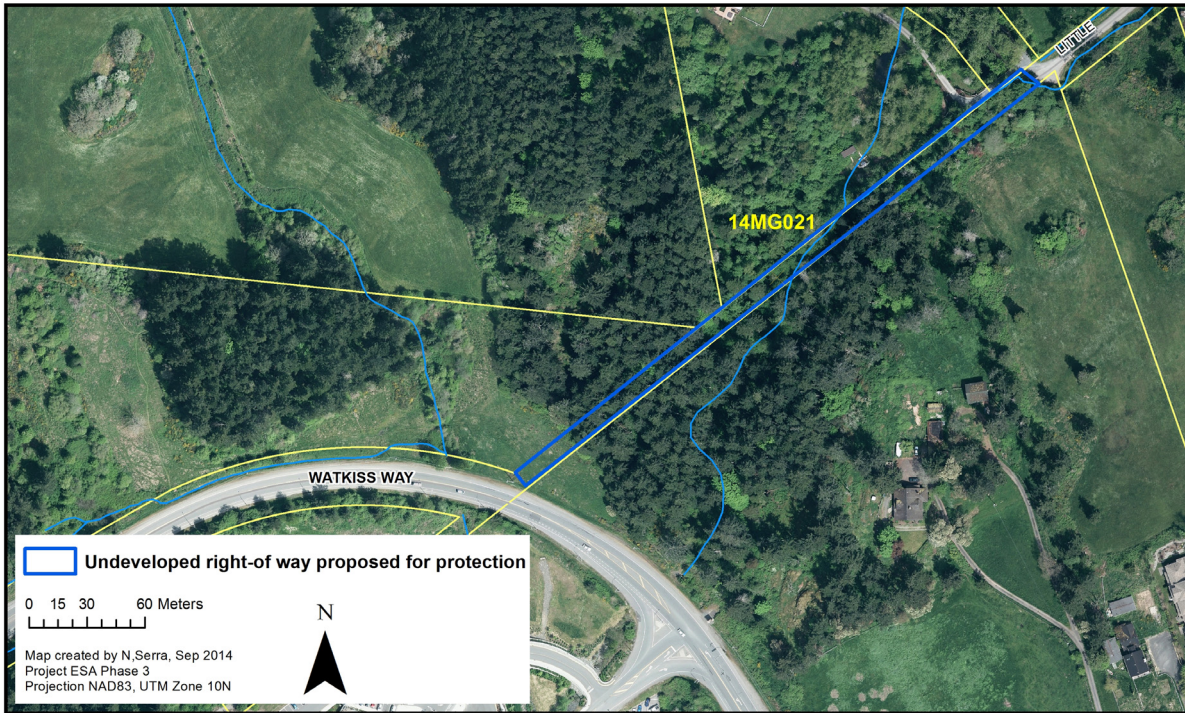

Site 14MG022. Woodland Knockan Close

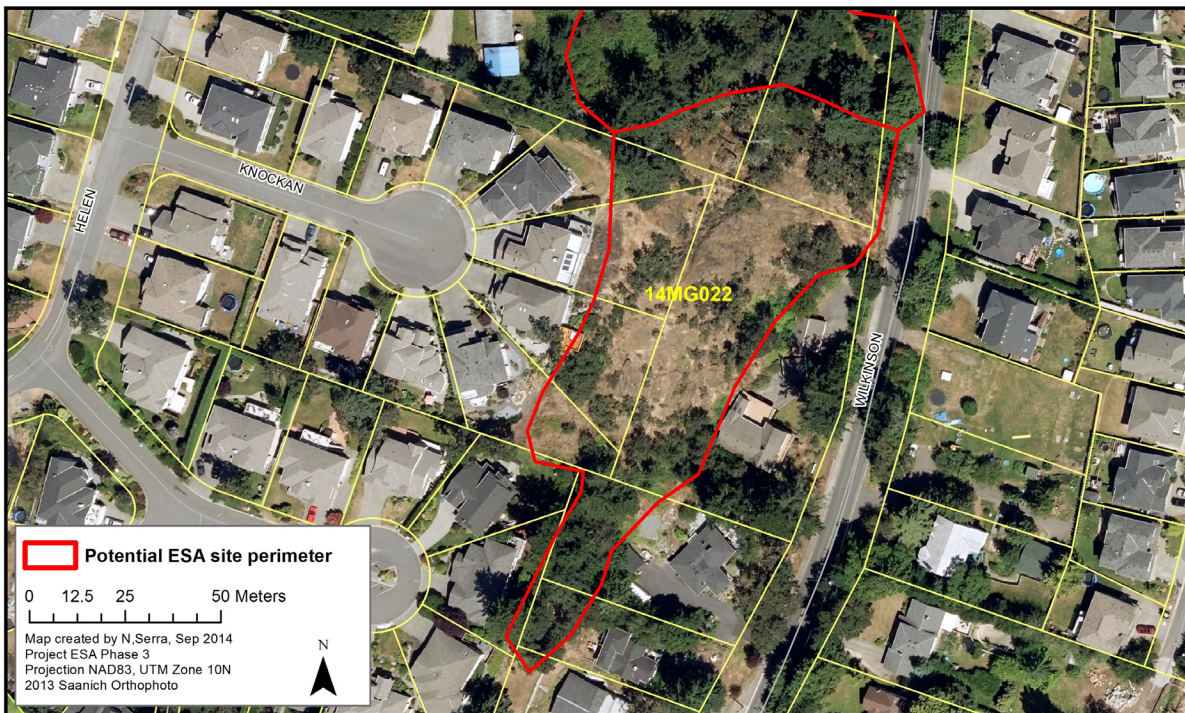

Additional ESA Mapping Project Report Phase 3

Site 14MG023. Old forest Wilkinson Rd and Helen Rd

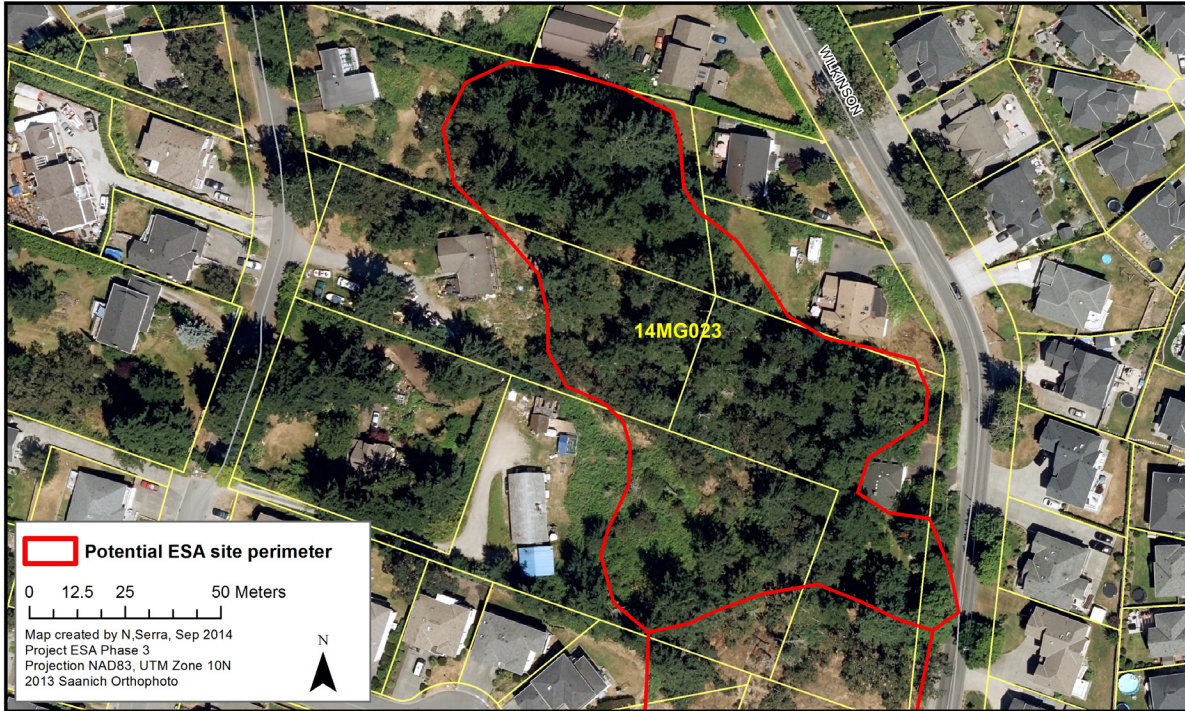

Site 14MG024. Woodland patches Lavender Ave

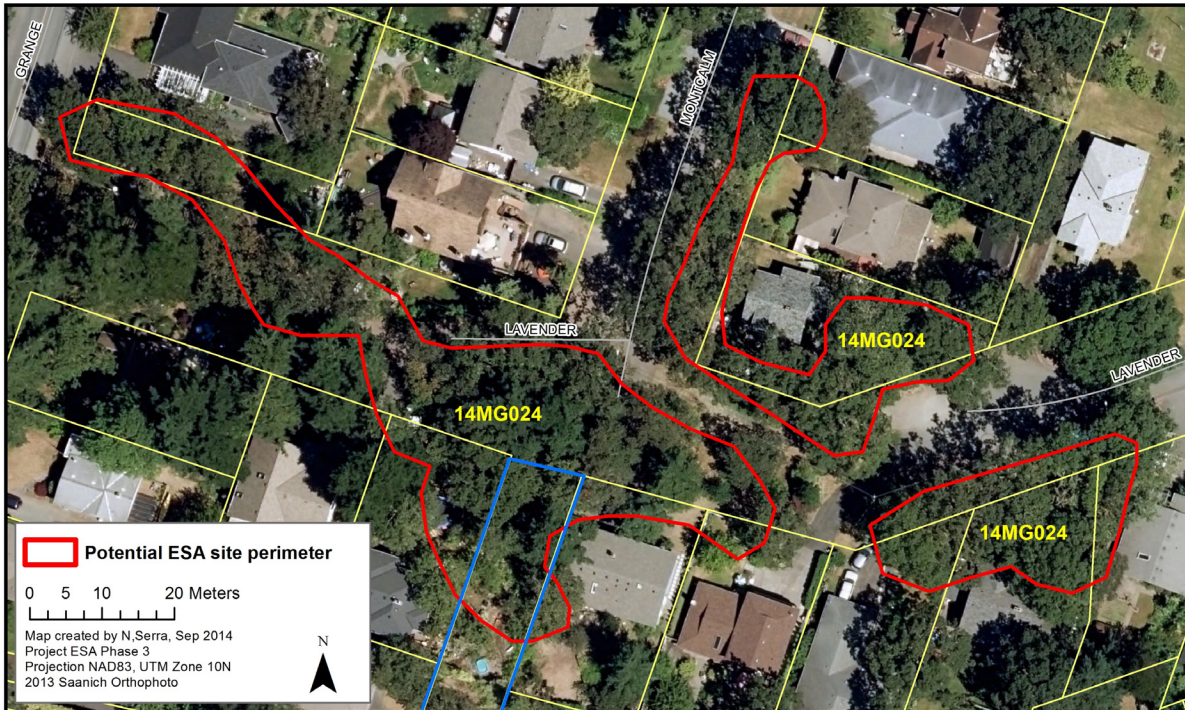

Additional ESA Mapping Project Report Phase 3

Site 14MG025. Undeveloped r-o-w Zinnia Crt



Site 14MG026. Undeveloped r-o-w Montcalm Ave and Lavender Ave

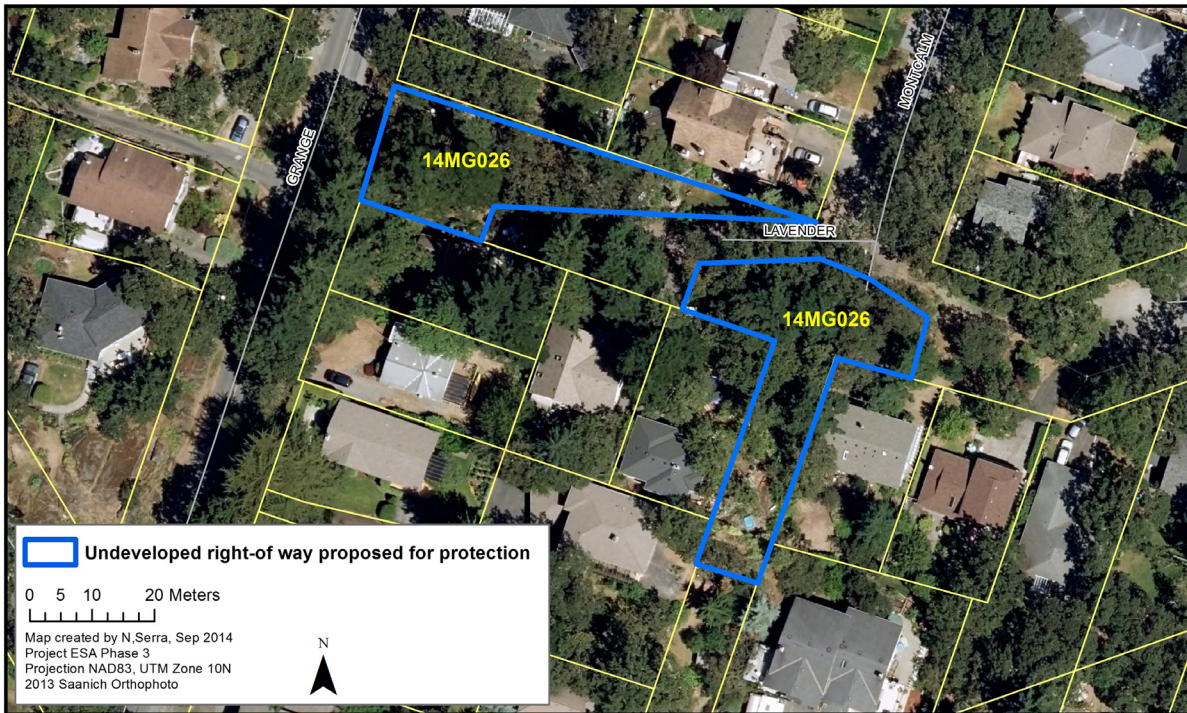

Additional ESA Mapping Project Report Phase 3

Site 14MGH027. Undeveloped r-o-w Iris Ave

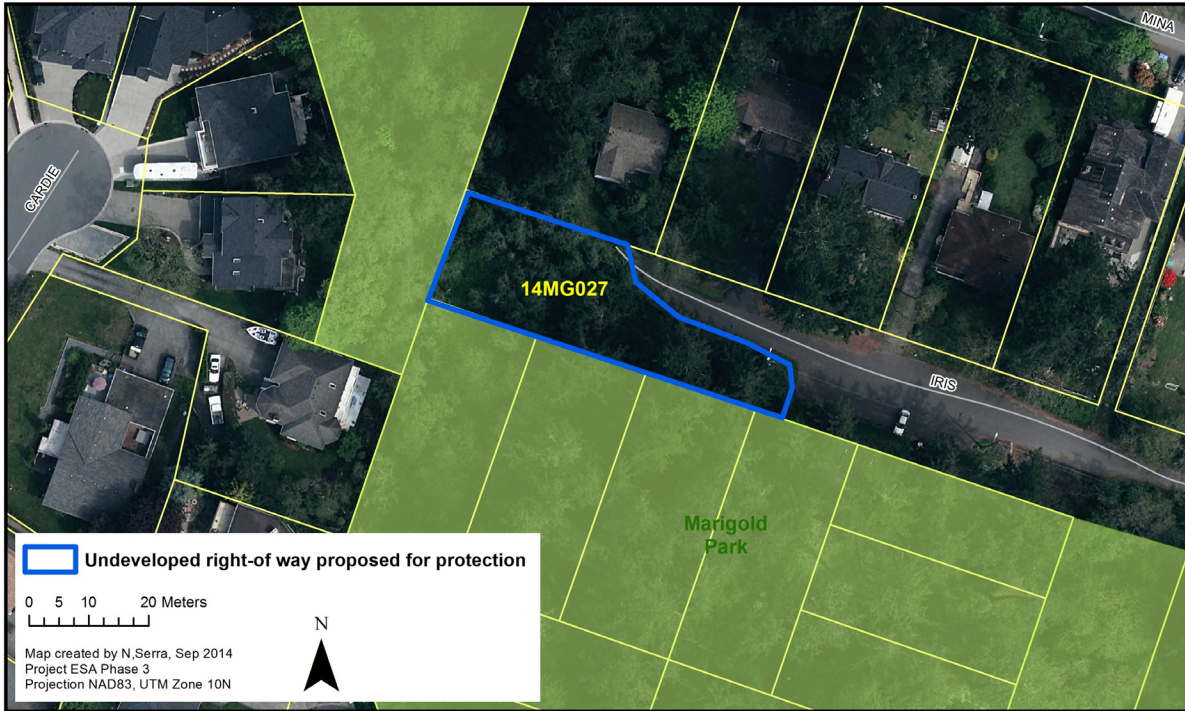

Site 14MG028. Mature forest Daisy Ave and Swan Creek Park



Additional ESA Mapping Project Report Phase 3

Sites 14MG029 and 14MG030. Rocky knoll and older forest Daisy Ave – McKenzie Ave

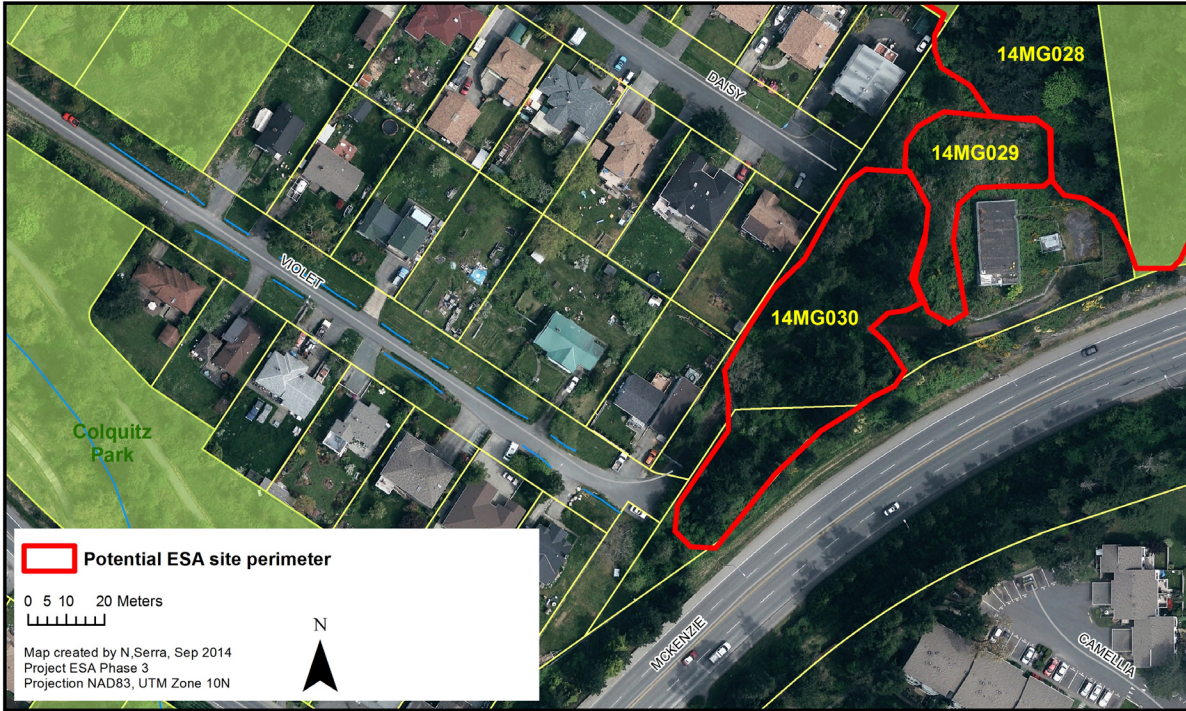

Site 14MG031. Older forest patches Columbine Way – Carnation Place



Additional ESA Mapping Project Report Phase 3

Site 14MG032 - Woodland patches and 14MG033 - Undeveloped r-o-w Ridgeway St

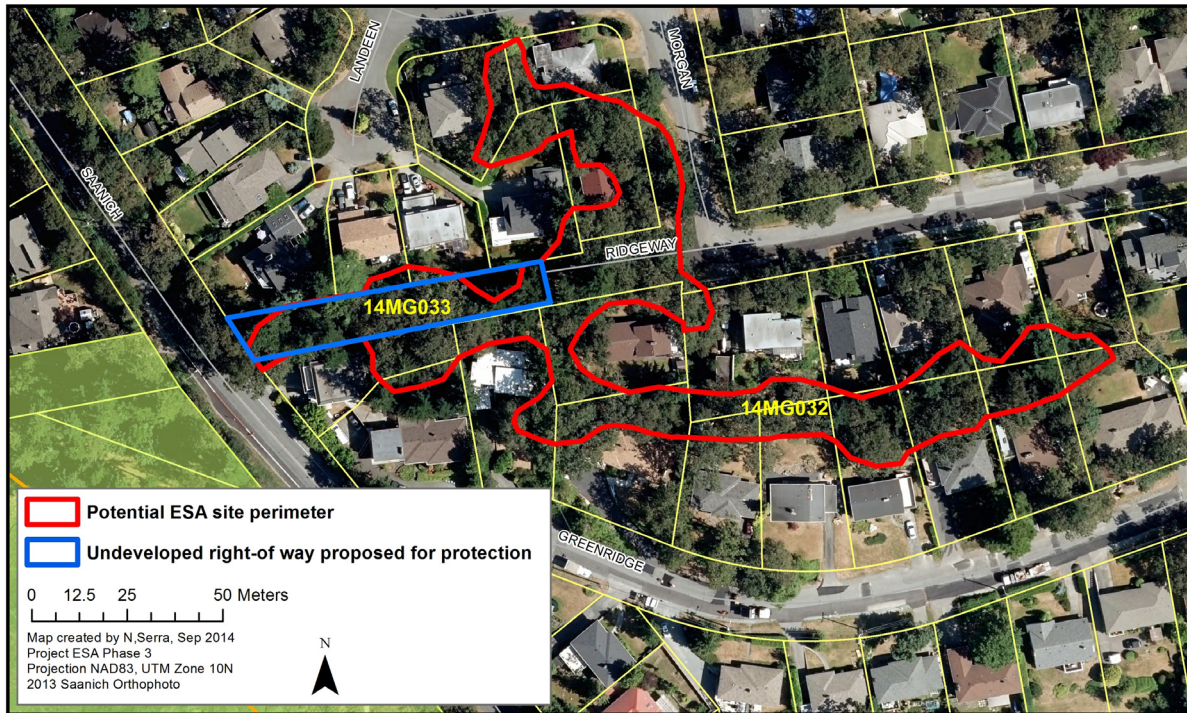

Site 14MG034. Extension to SEI woodland Lodge St

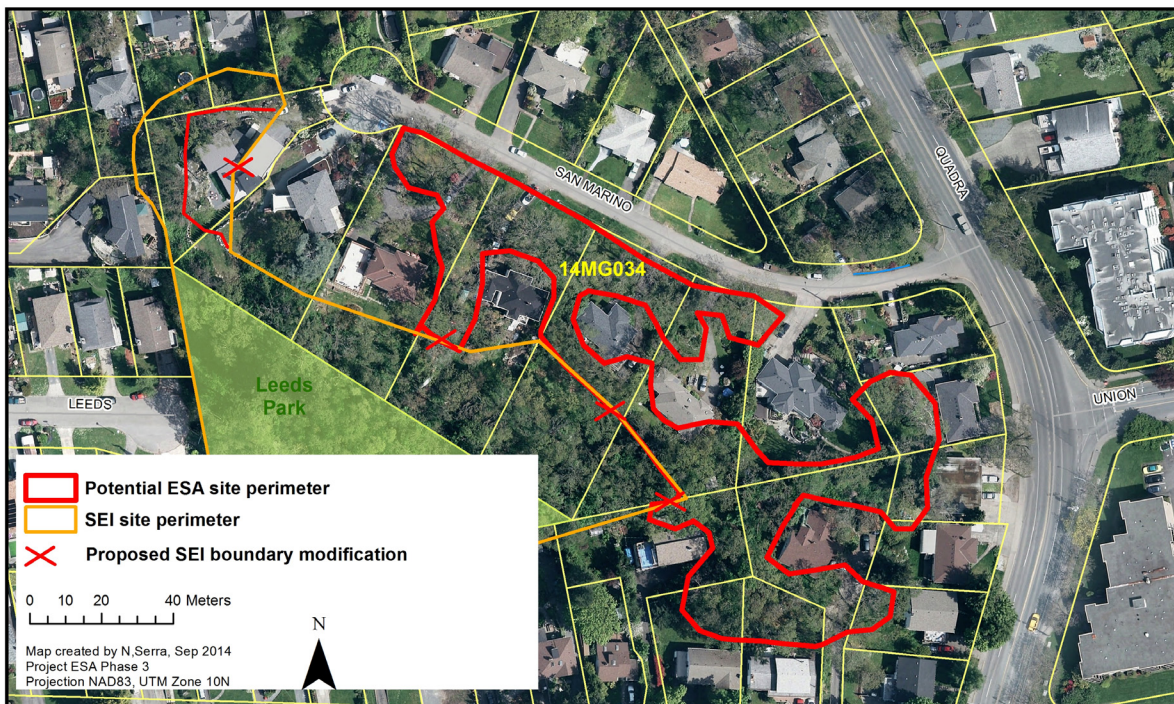

Additional ESA Mapping Project Report Phase 3

Site 14MG035. Woodland patches Palmer Rd



Site 14MG036. Woodland Blenkinsop Rd



Additional ESA Mapping Project Report Phase 3

Site 14MG037. Woodland north end Cumberland Rd

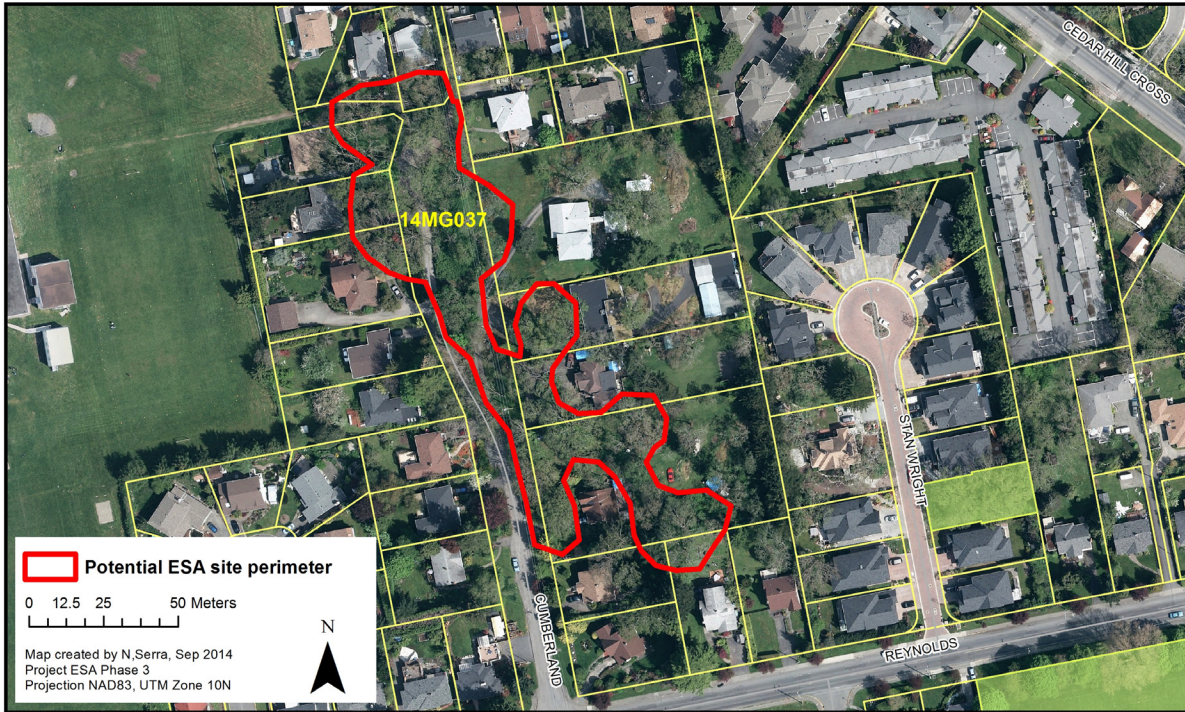

Site 14MG038. Woodland rock outcrop Ridgeway Place



Additional ESA Mapping Project Report Phase 3

Site 14MG039 and 14MG040. Herbaceous rocky outcrop and woodland Gregory Place

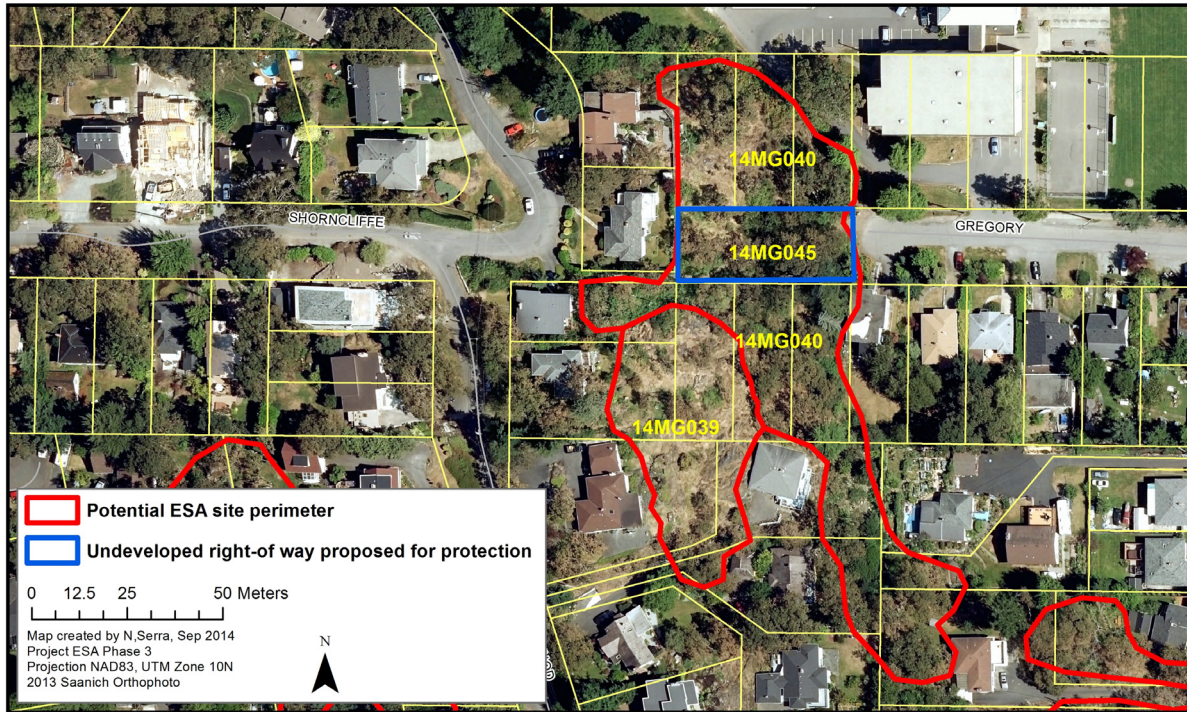

Site 14MG041. Rocky outcrop Cedar Hill Rd



Additional ESA Mapping Project Report Phase 3

Site 14MG042 - Woodland and 14MG043 - Rock outcrop at Cedar Hill Rd and Oakwinds St



Site 14MG044. Woodland Cedar Hill Cross Rd

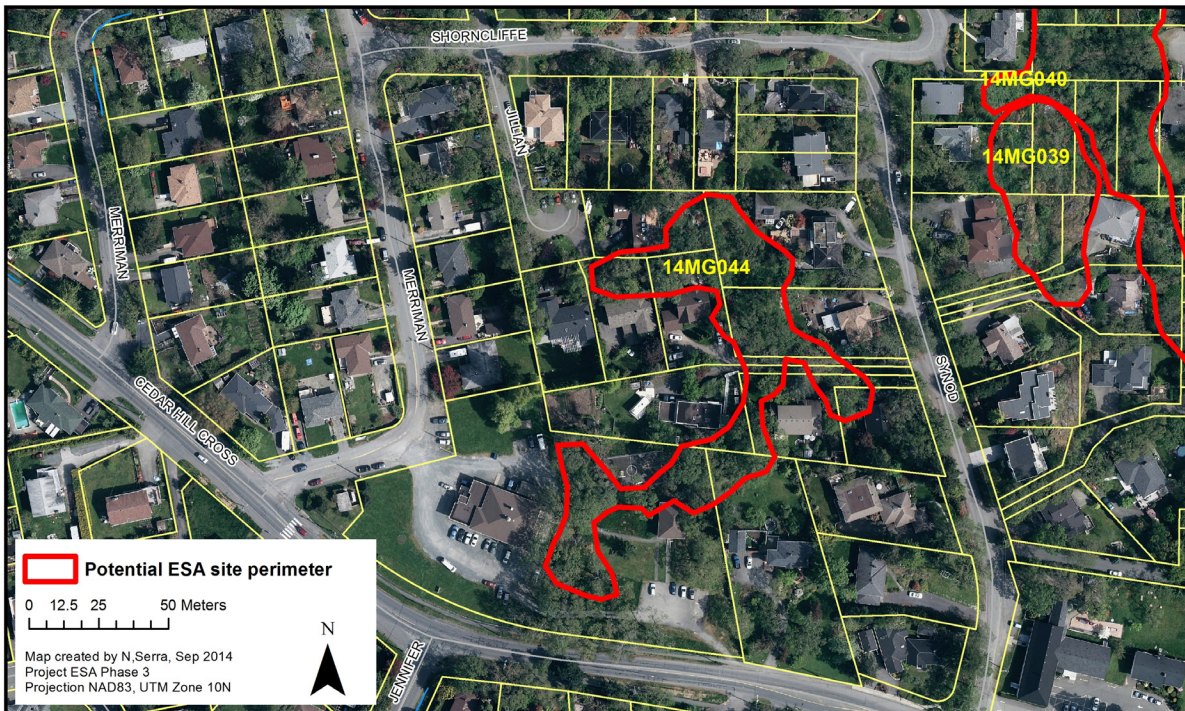

Additional ESA Mapping Project Report Phase 3

Site 14MG045. Undeveloped r-o-w-Gregory Place



Site 14MG046 - Woodland Emery Place and 14MG047 - Mortimer St undeveloped right-of-way

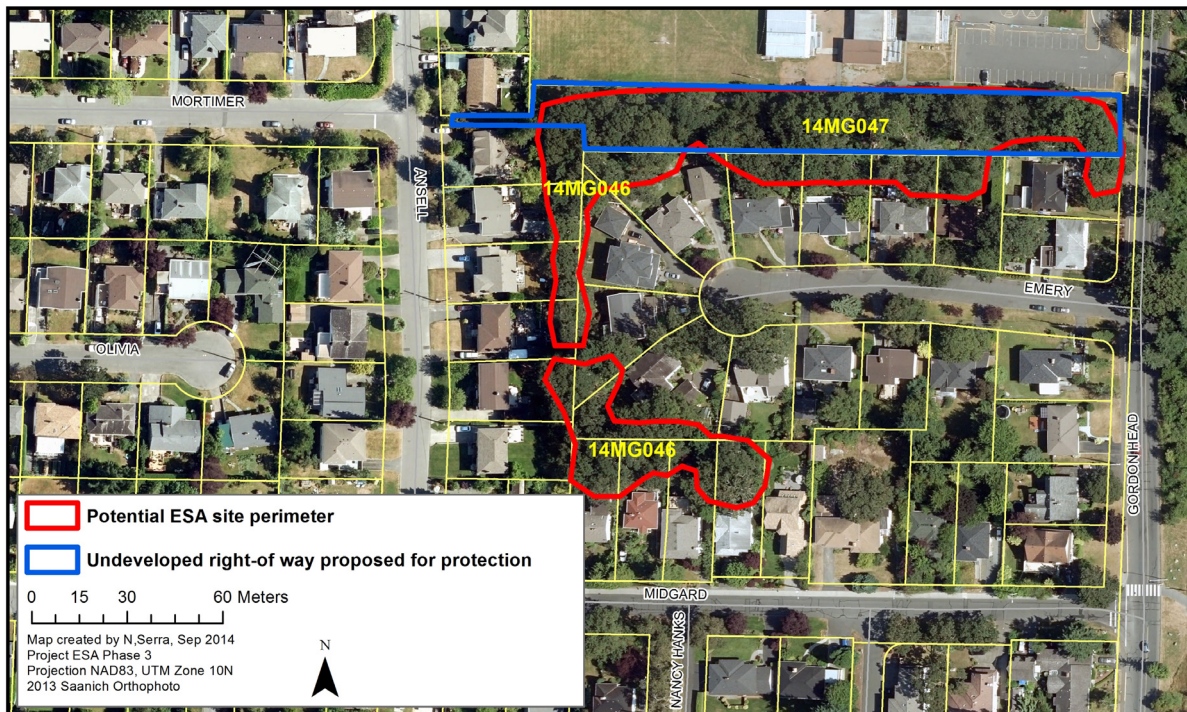

Additional ESA Mapping Project Report Phase 3

Site 14MG048. Forest patch Finnerty Creek headwaters McKenzie Ave – University of Victoria

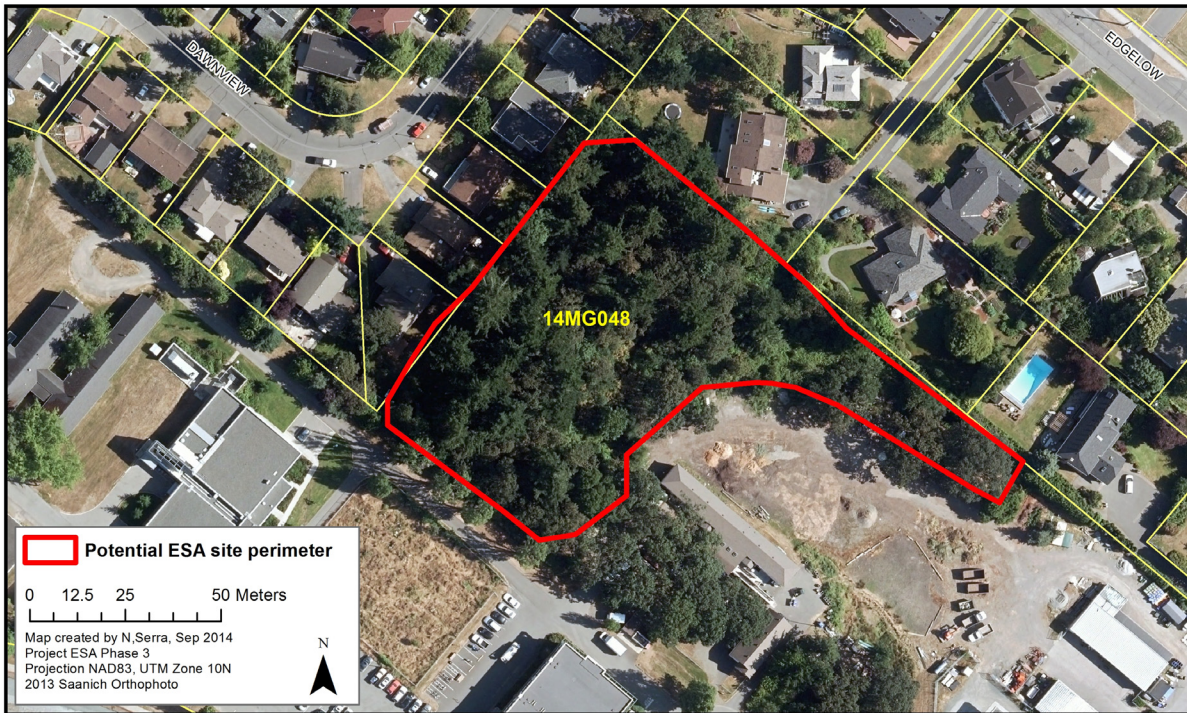

Site 14MG049. Woodland Fairburn Drive

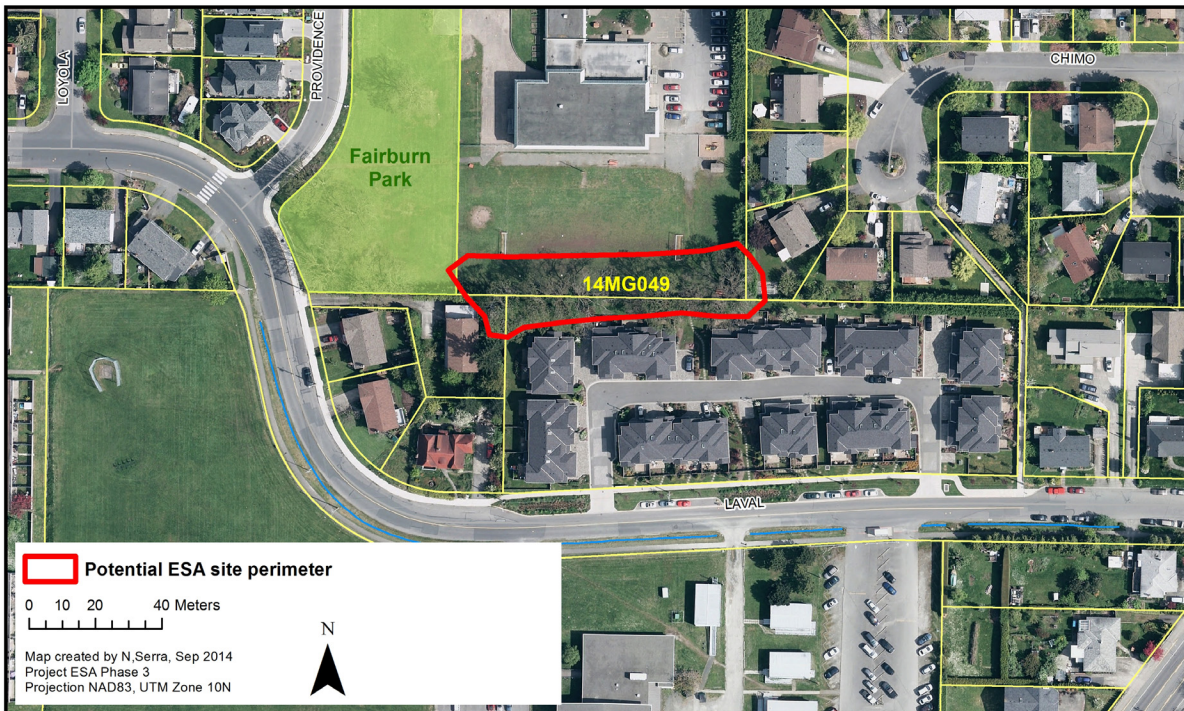

Additional ESA Mapping Project Report Phase 3

Site 14MG050. Forest patch Hobbs Creek headwaters Haro Rd

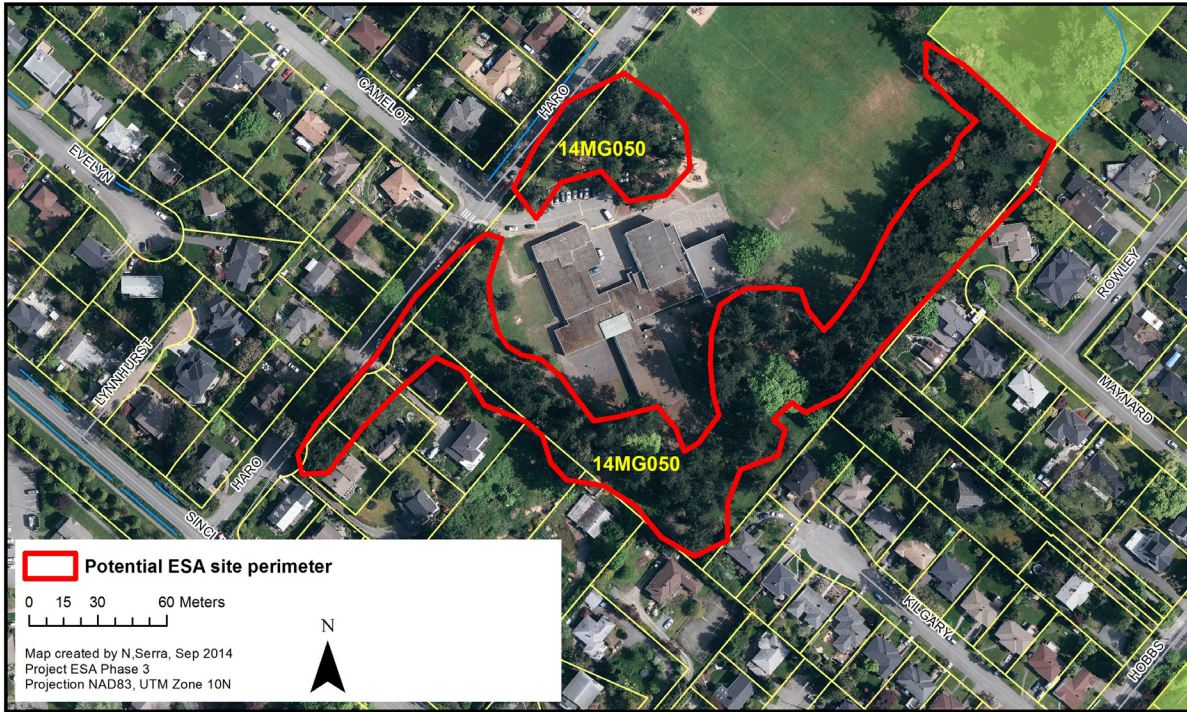

Site 14MG051. Old forest patch Holland Ave

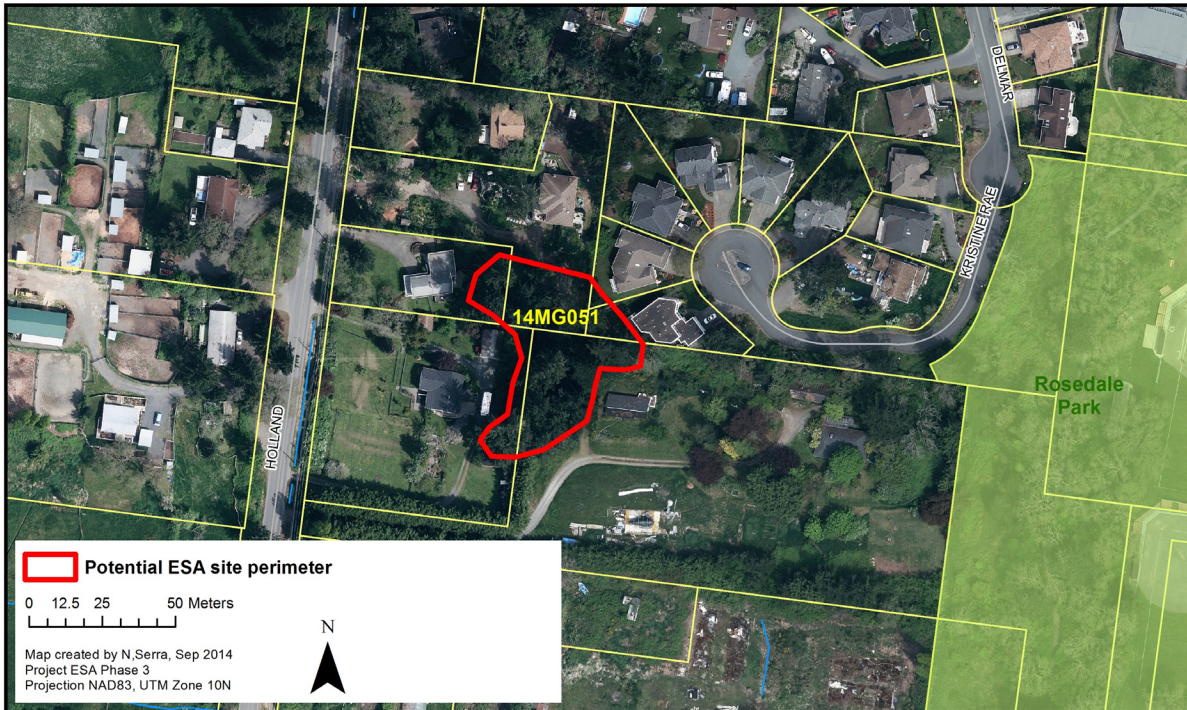

Additional ESA Mapping Project Report Phase 3

Site 14MG052. Old forest patch Delmar Ave and Holland Ave



Site 14MG053. Older forest Strawberry Knoll Park Hastings St

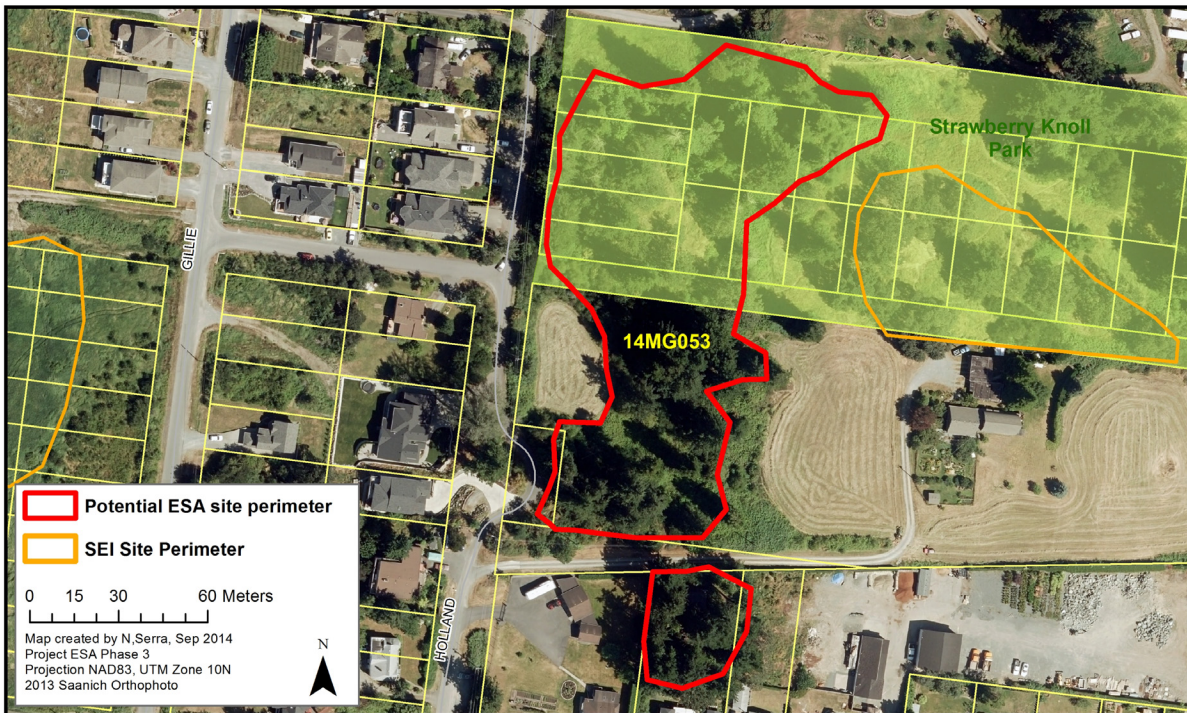

Additional ESA Mapping Project Report Phase 3

Site 14MG054. Undeveloped r-o-w north end Holland Ave and Charlton Rd



Site 14MG055. Wetland - riparian site Lily Ave

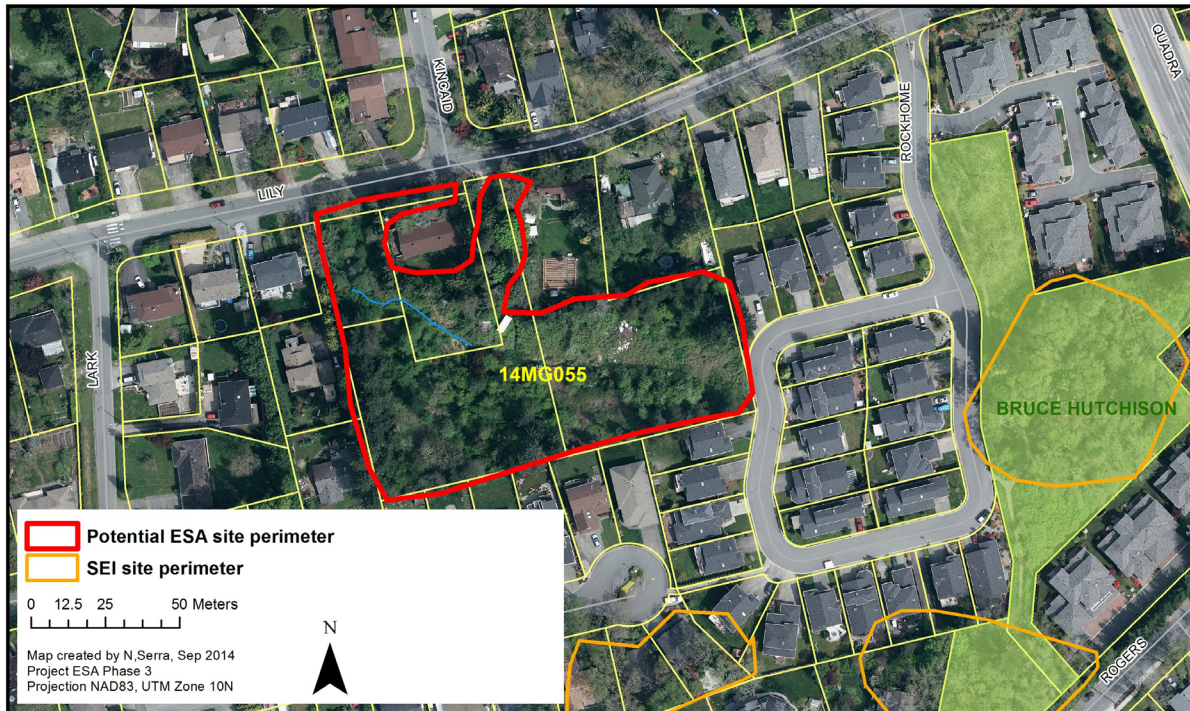

Additional ESA Mapping Project Report Phase 3

Site 14MG056. Extension to SEI woodland Quadra St

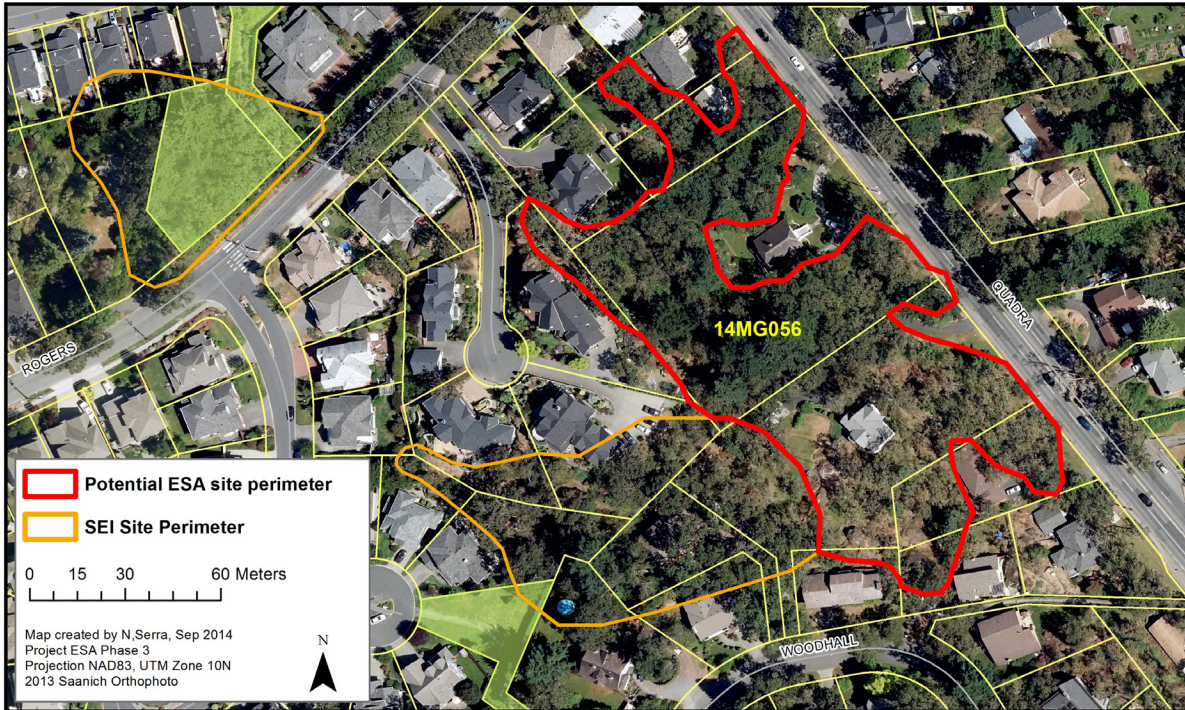

Site 14MG057. Woodland Maltwood Terrace



Additional ESA Mapping Project Report Phase 3

Site 14MG058. Undeveloped r-o-w north end Cumberland Rd

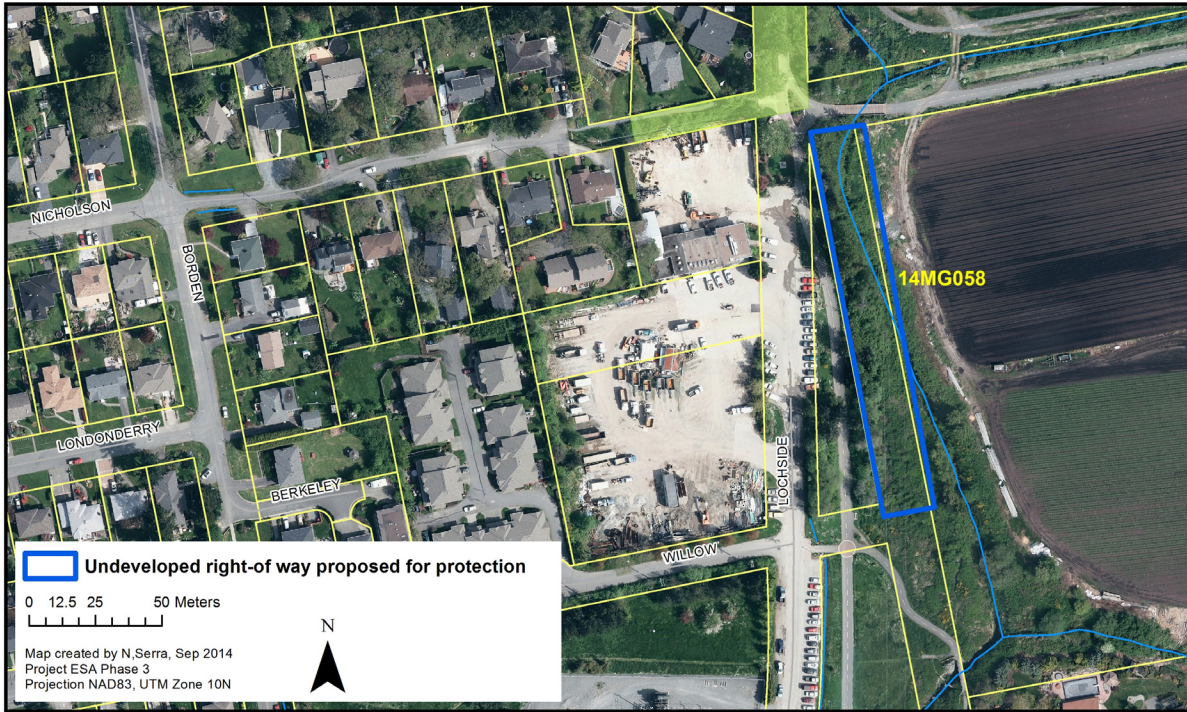

Site 14MG059. Undeveloped lane north of Blenkinsop Lake



Additional ESA Mapping Project Report Phase 3

Site 14MG060. Woodland patch Jefferson Ave

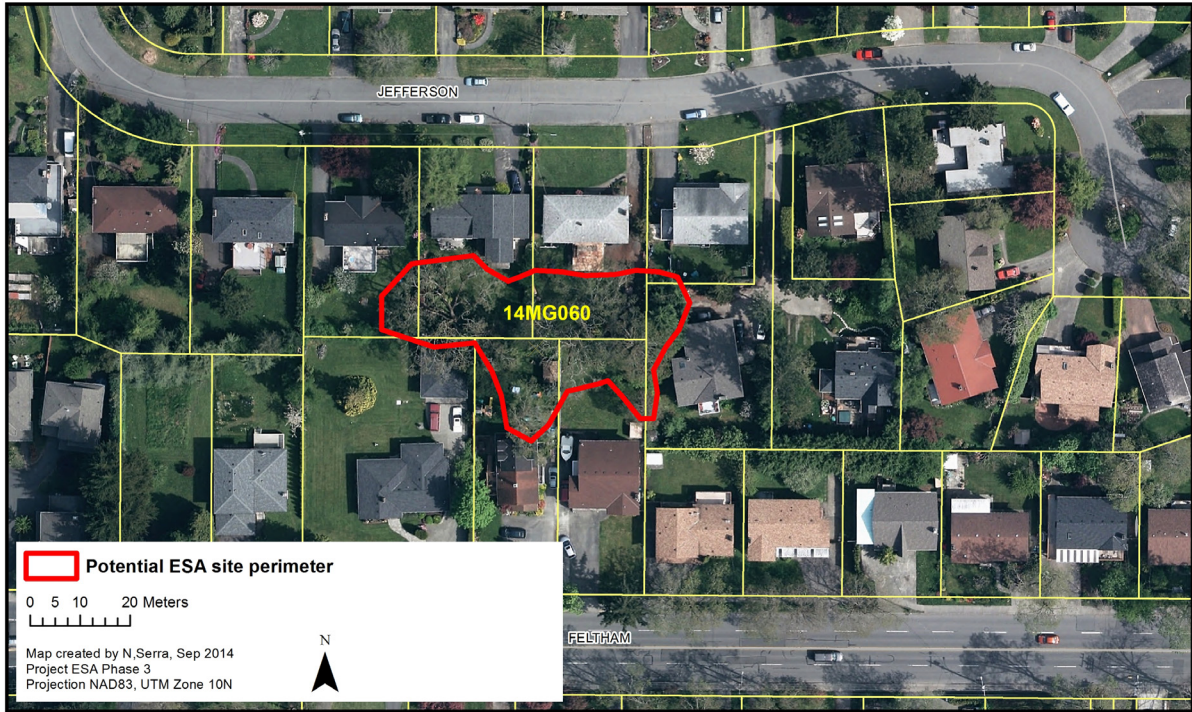

Site 14MG061. Extension to SEI woodland Braefoot Rd

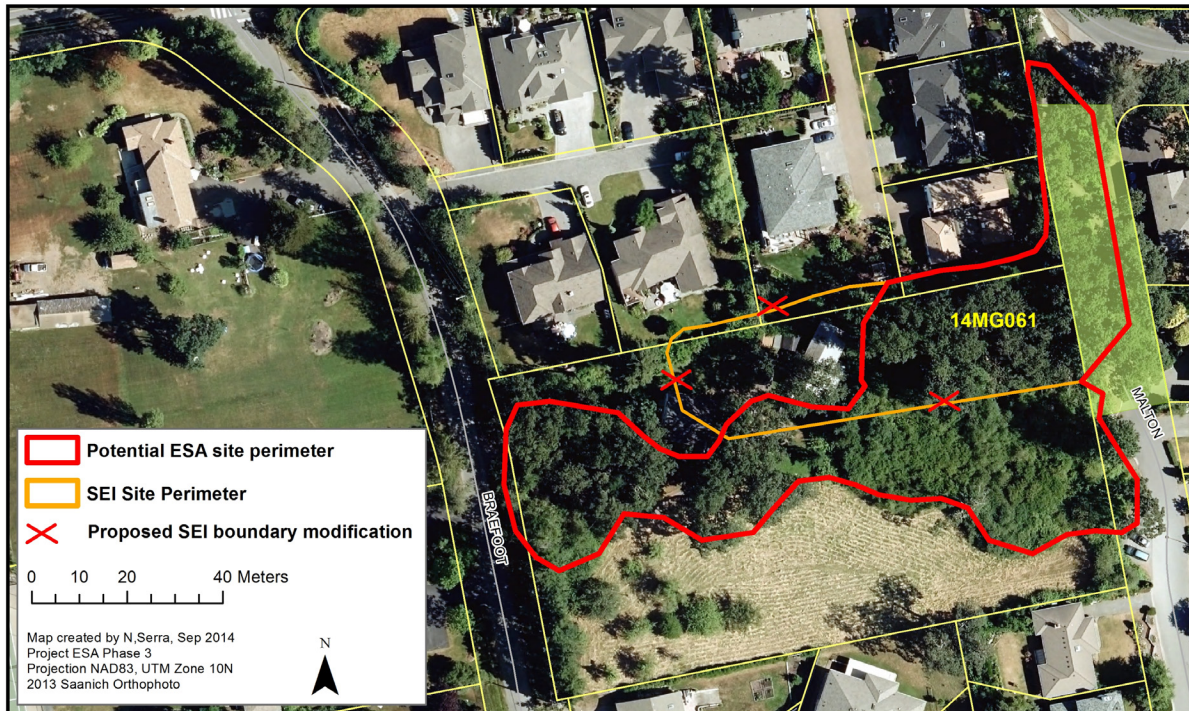

Additional ESA Mapping Project Report Phase 3

Site 14MG062. Woodland and riparian site Big Barn Creek Allison Rd

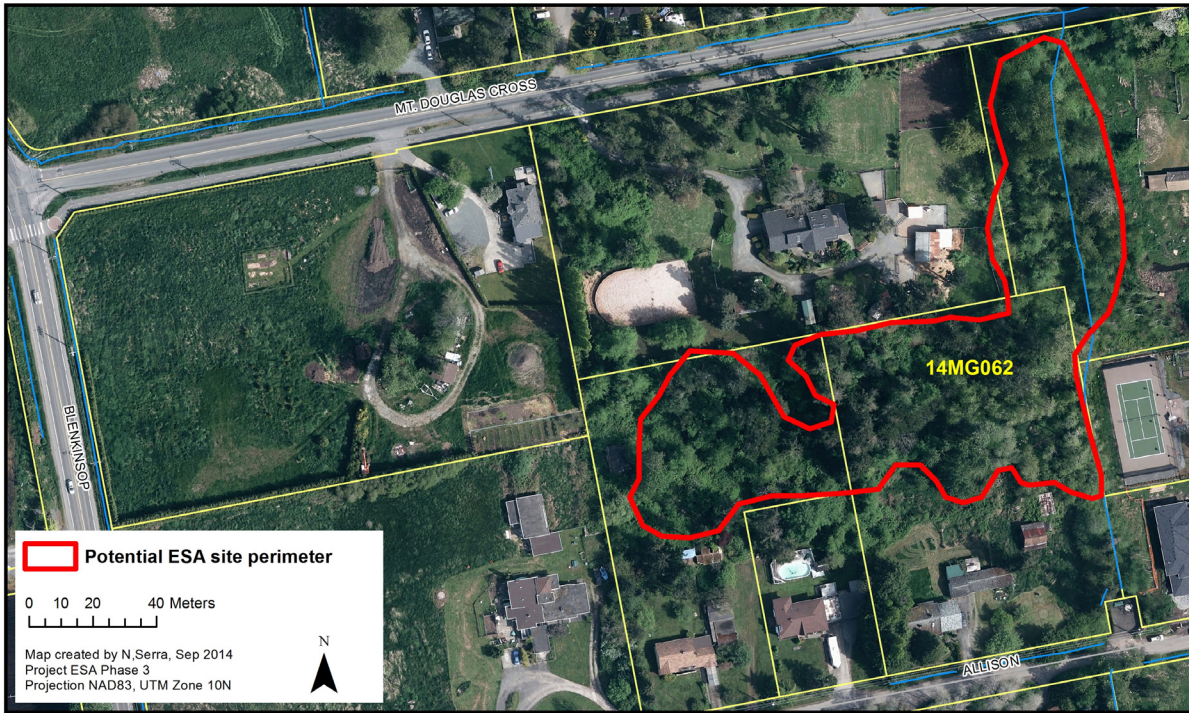

Site 14MG063. Forest patch Greentree Terrace – Hillcrest Elementary



Additional ESA Mapping Project Report Phase 3

Site 14MG064. Forest patch Arbutus Rd

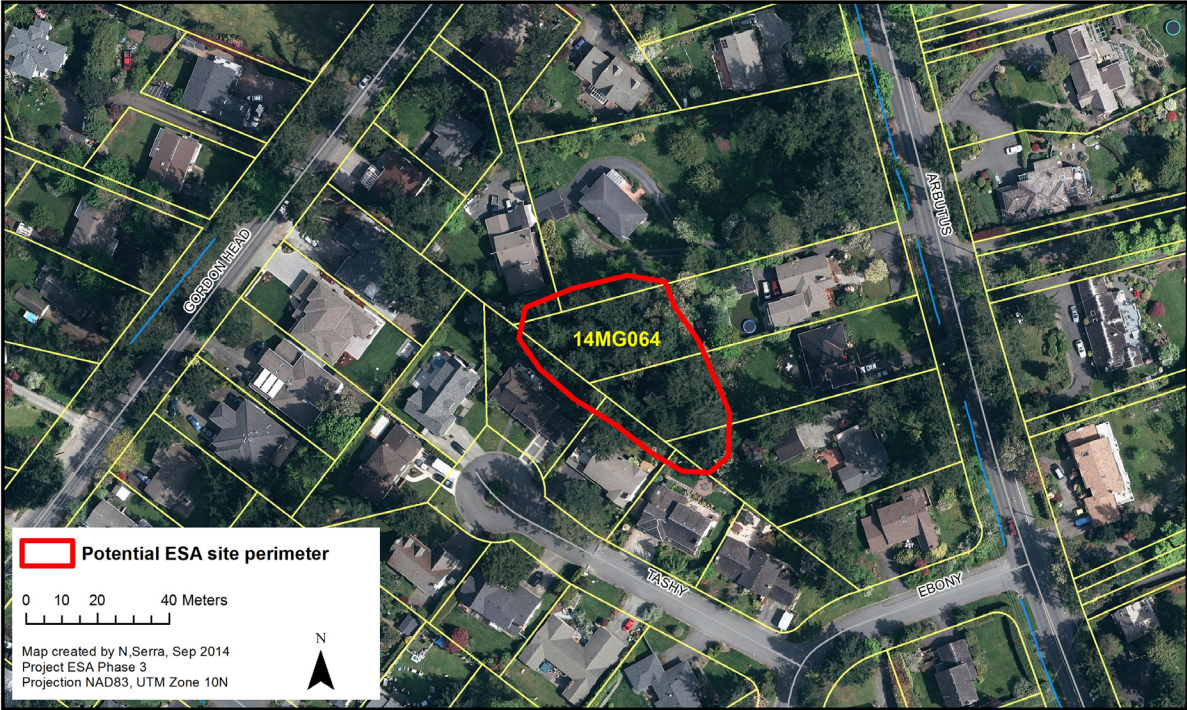

Additional ESA Mapping Project Report Phase 3

Site 14MG065. Undeveloped r-o-w Mountain Rd and Kynaston Rd

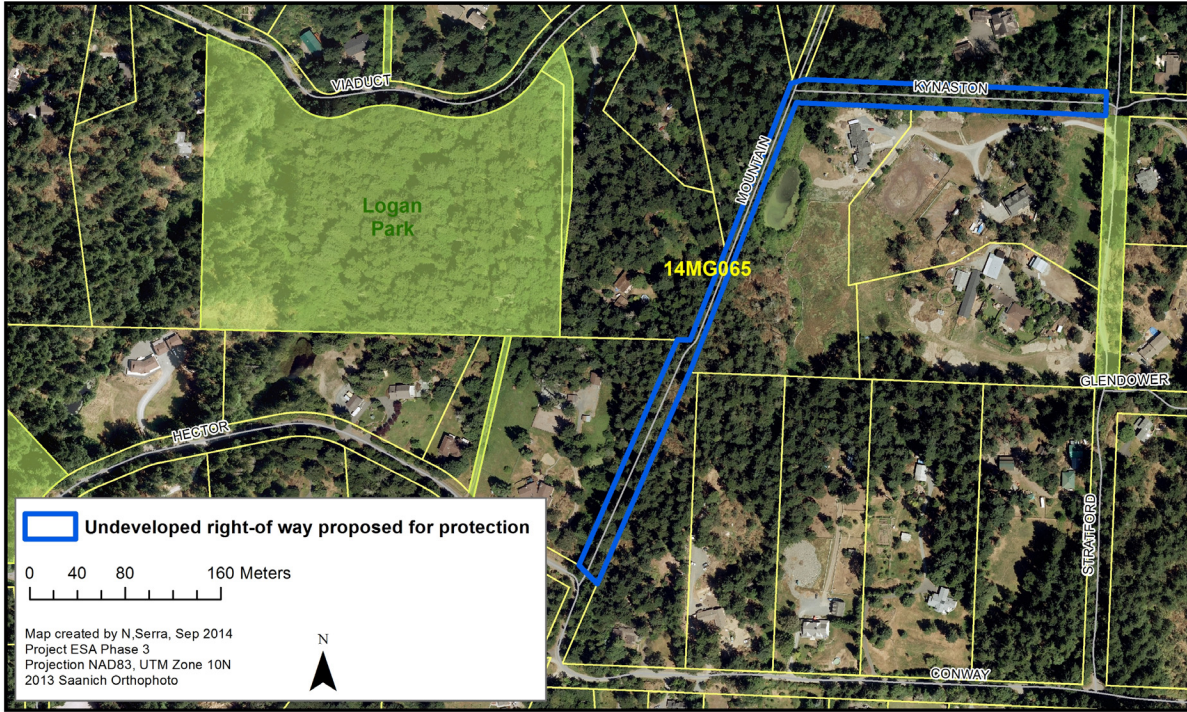

Site 14MG066. Undeveloped r-o-w Viaduct Rd

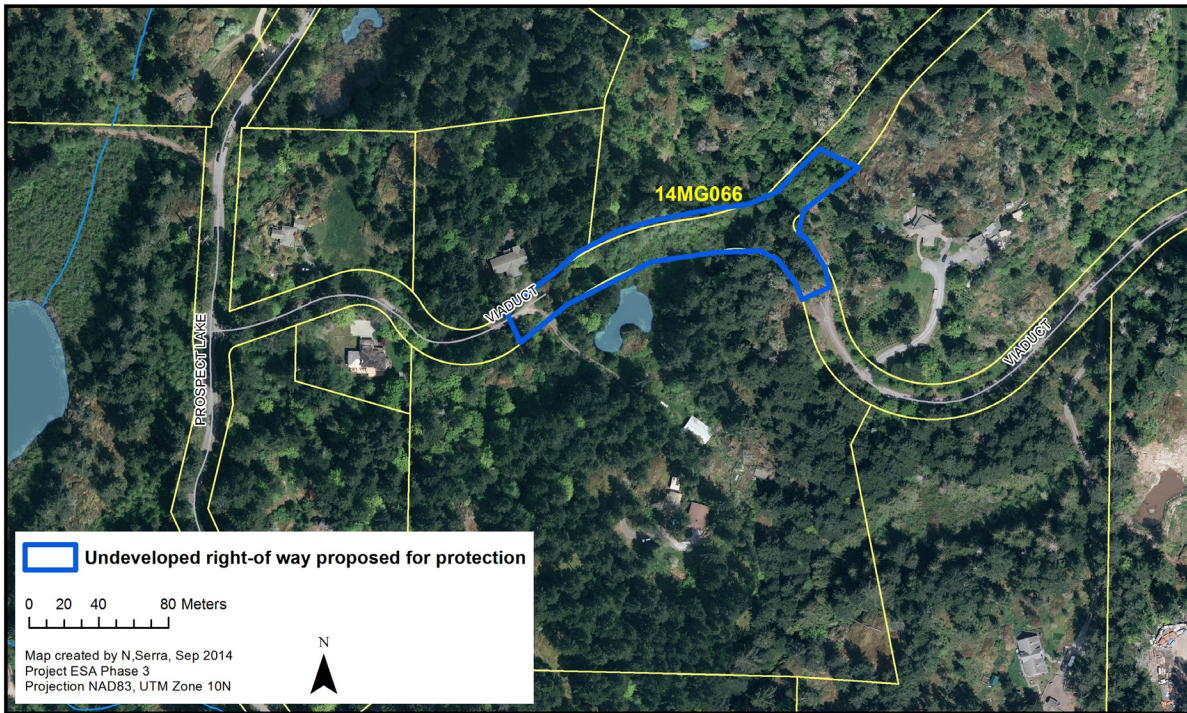

Additional ESA Mapping Project Report Phase 3

Site 14MG067. Dispersed trees along Mahon Brook Viewmont Ave

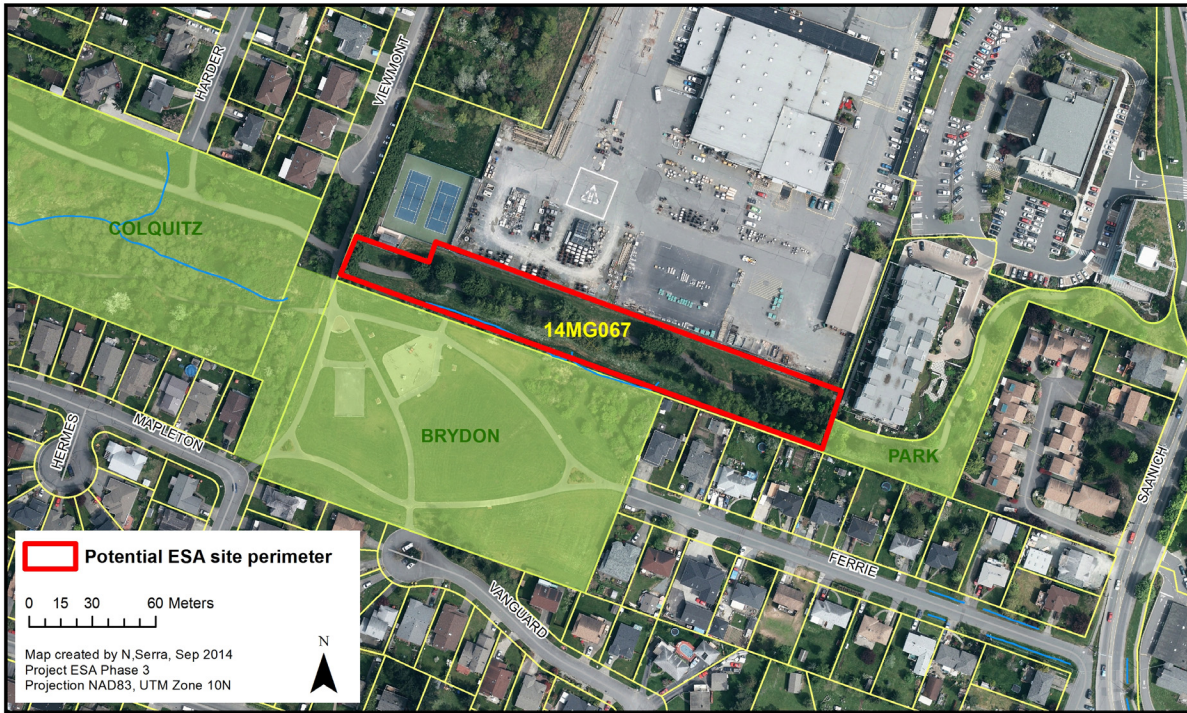

Site 14MG068. Woodland Royal Oak Ave

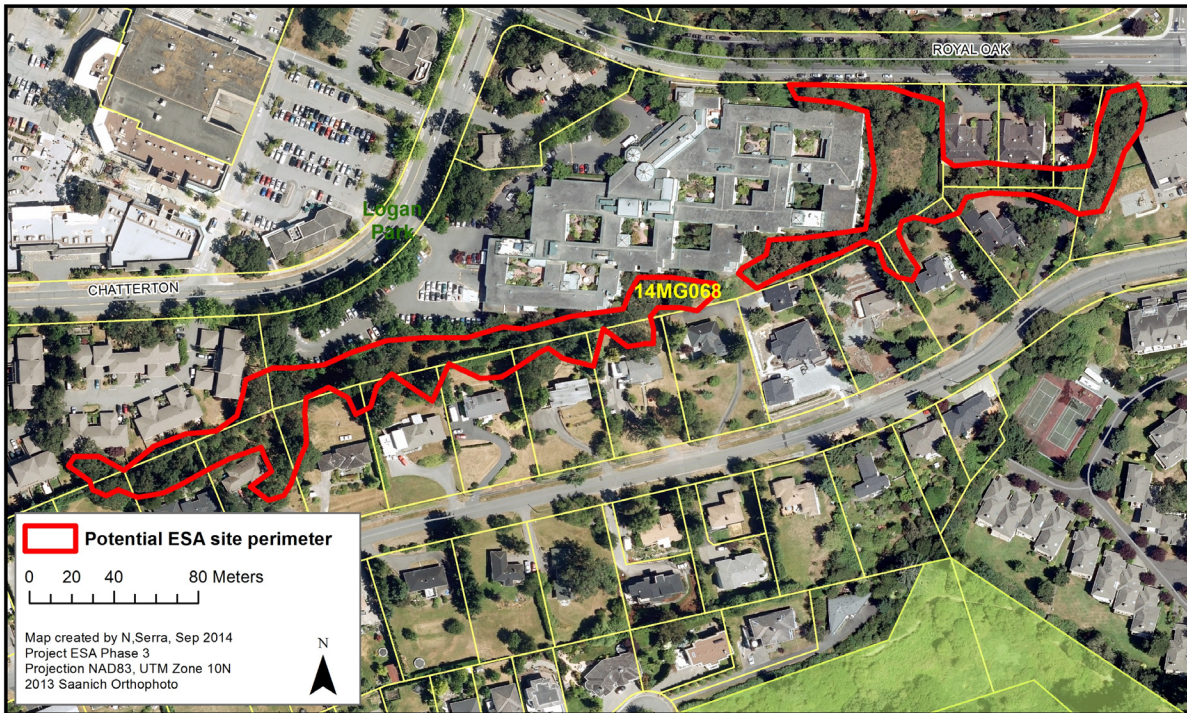

Additional ESA Mapping Project Report Phase 3

Site 14MG069. Older forest West Saanich Rd

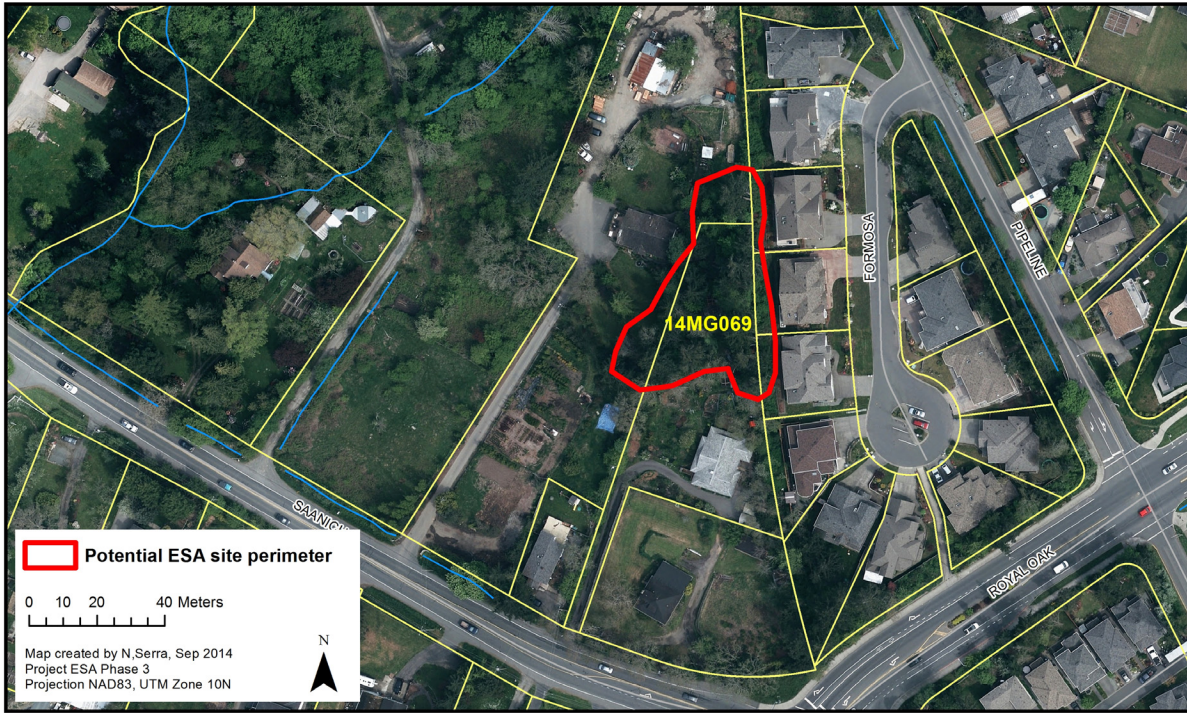

Site 14MG070 – Forested west facing slope, and 14MG071 – rocky knoll Emily Carr Drive

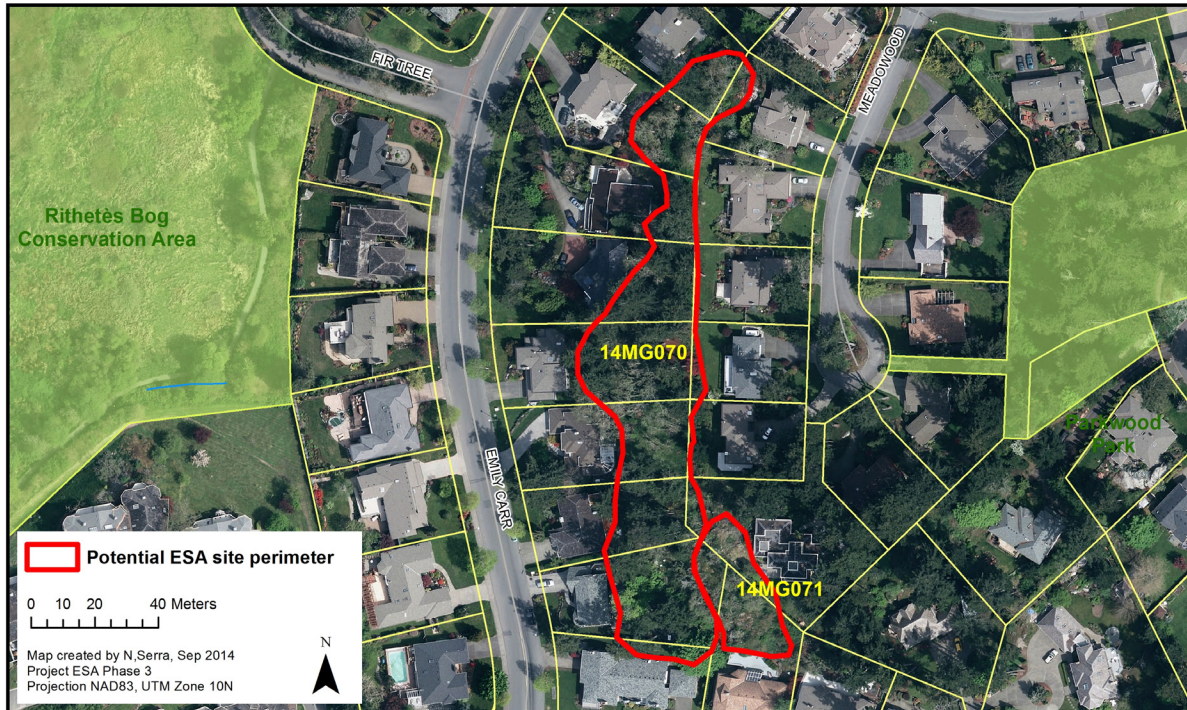

Additional ESA Mapping Project Report Phase 3

Site 14MG072 –Mature forest and 14MG073 – rock outcrop Gardenwood Crt

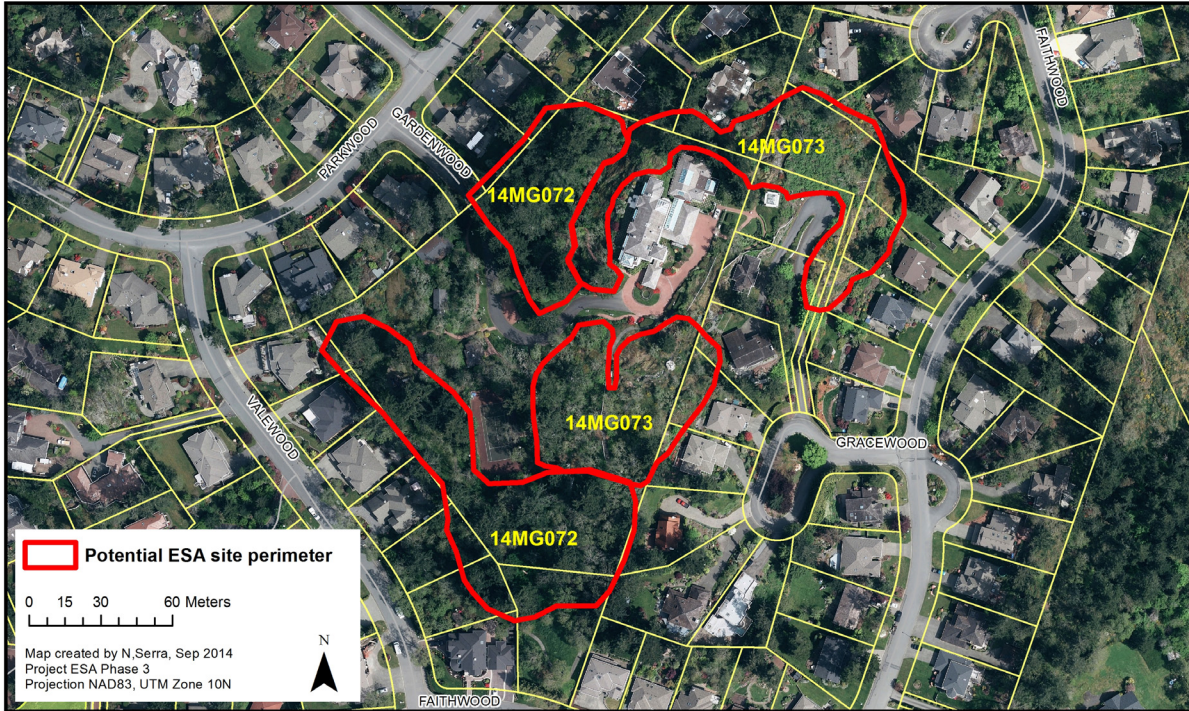

Site 14MG074. Woodland Eva Ave



Additional ESA Mapping Project Report Phase 3

Site 14MG075. Forest patch Ferndale Rd

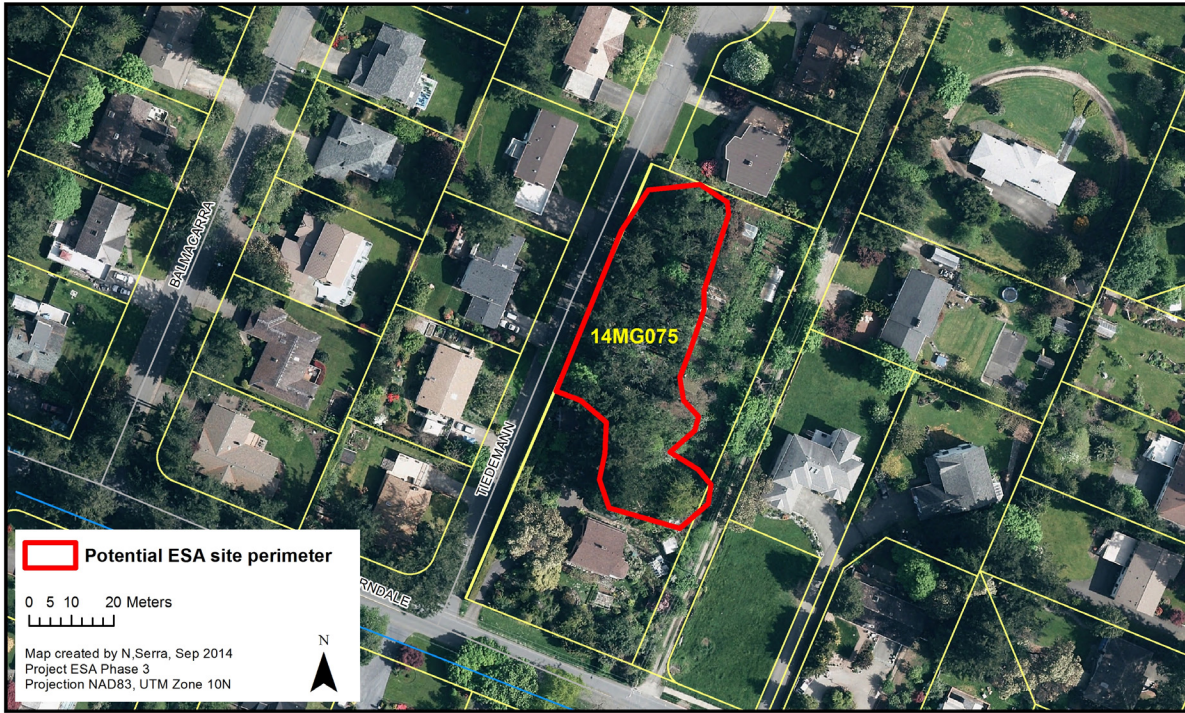

Sites 14MG076 and 14MG077. Two older forest sites—Seawood Terrace and Cormorant Point



Additional ESA Mapping Project Report Phase 3

Site 14MG078. Wetland swamp Prospect Lake Rd

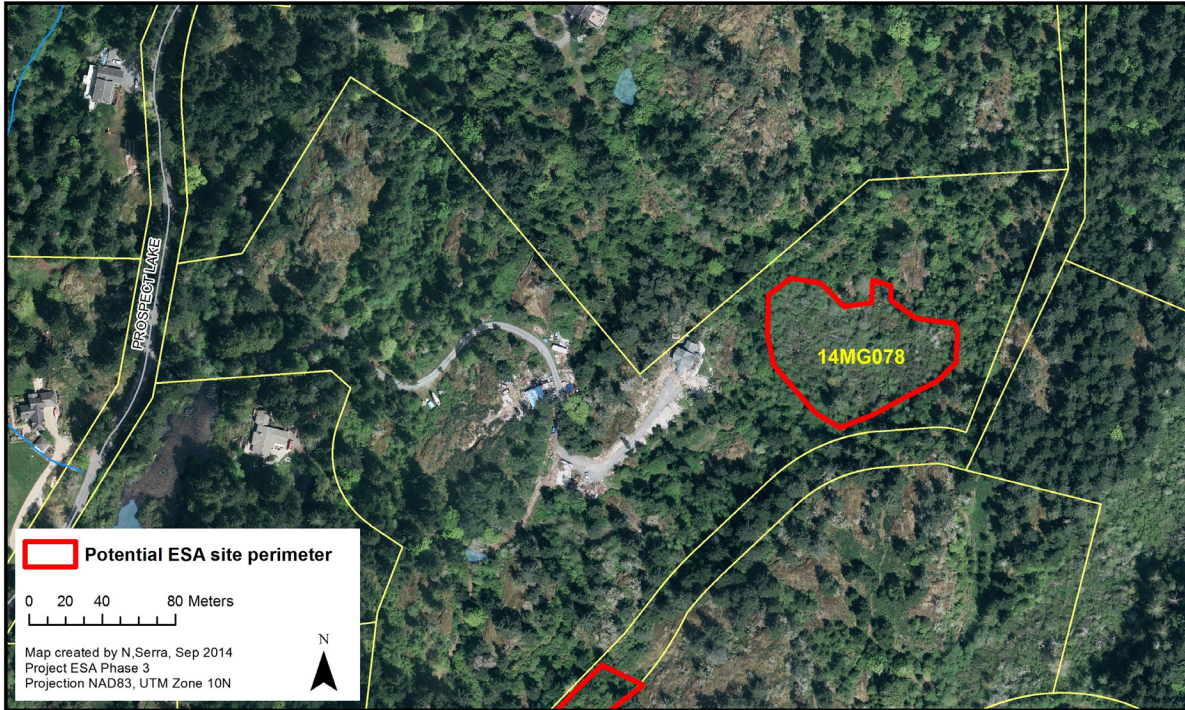

Site 14MG079. Undeveloped west end Green Mountain Rd

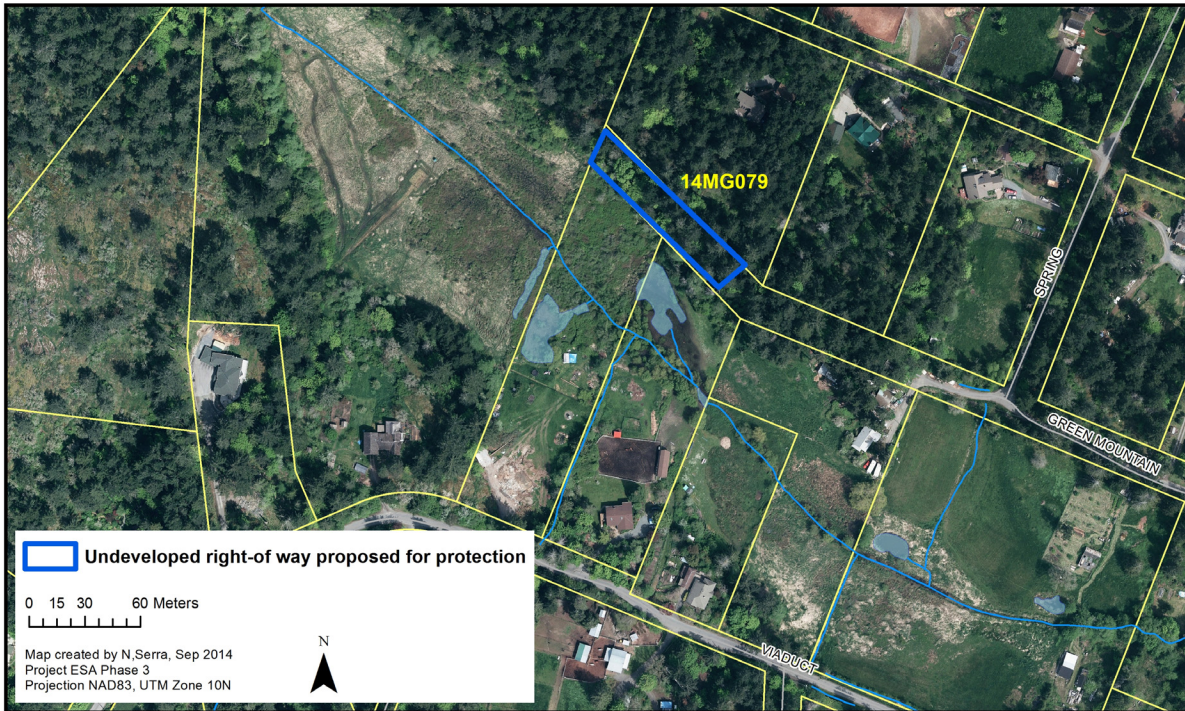

Additional ESA Mapping Project Report Phase 3

Site 14MG080. Undeveloped east end Green Mountain Rd

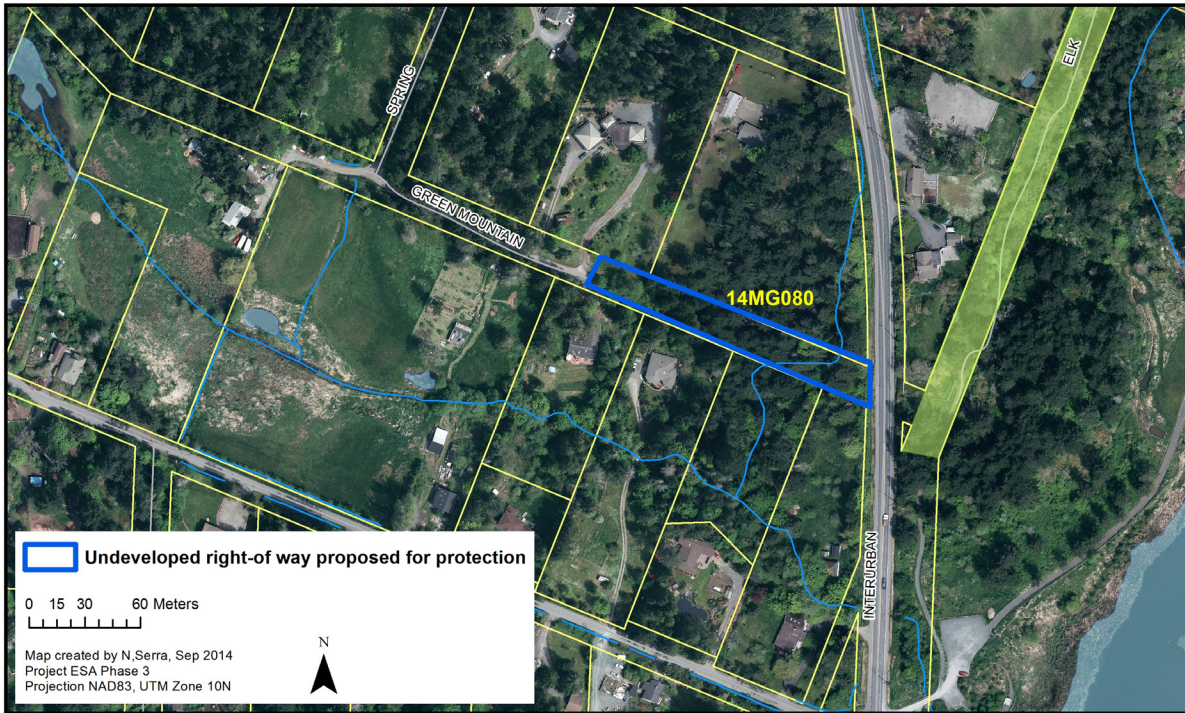

Site 14MG081. Undeveloped north end Mountain Rd

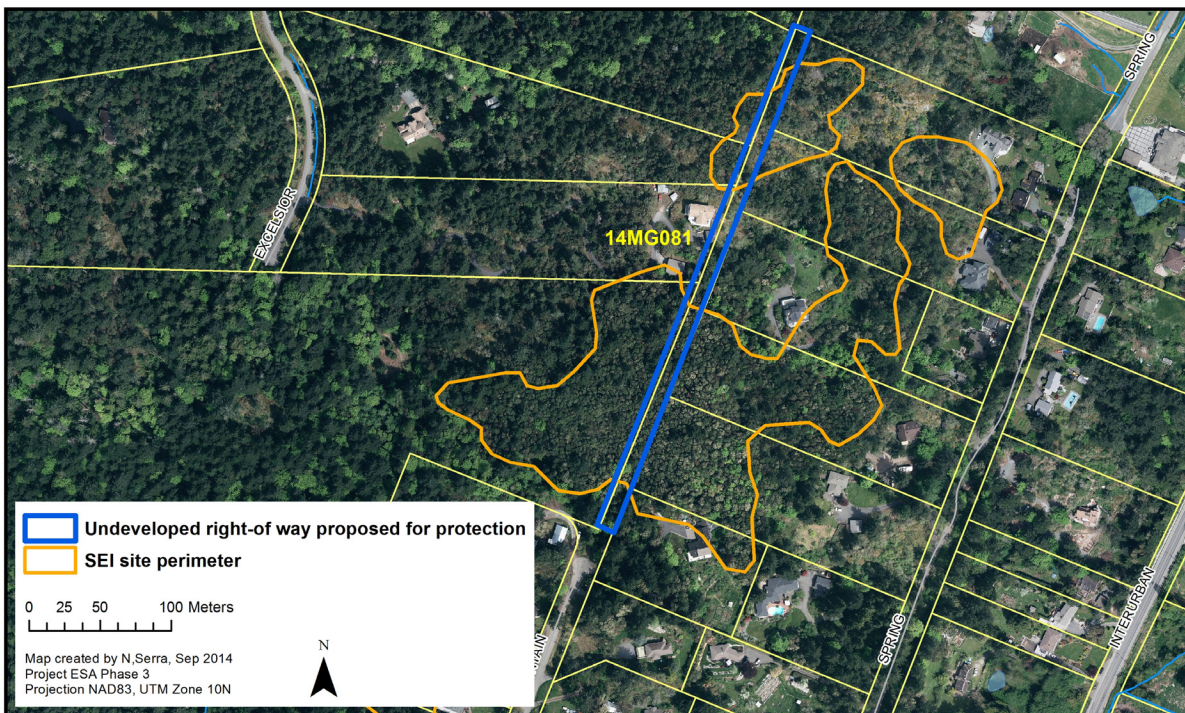

Additional ESA Mapping Project Report Phase 3

Site 14MG082. Undeveloped east end Quayle Rd



Site 14MG083. Broadleaf forest Hillwood Rd



Additional ESA Mapping Project Report Phase 3

Site 14MG084 – Old forest and 14MG085 – rock outcrop Cordova Bay



Site 14MG086 – rock outcrop and 14MG087 – old forest Timber Lane

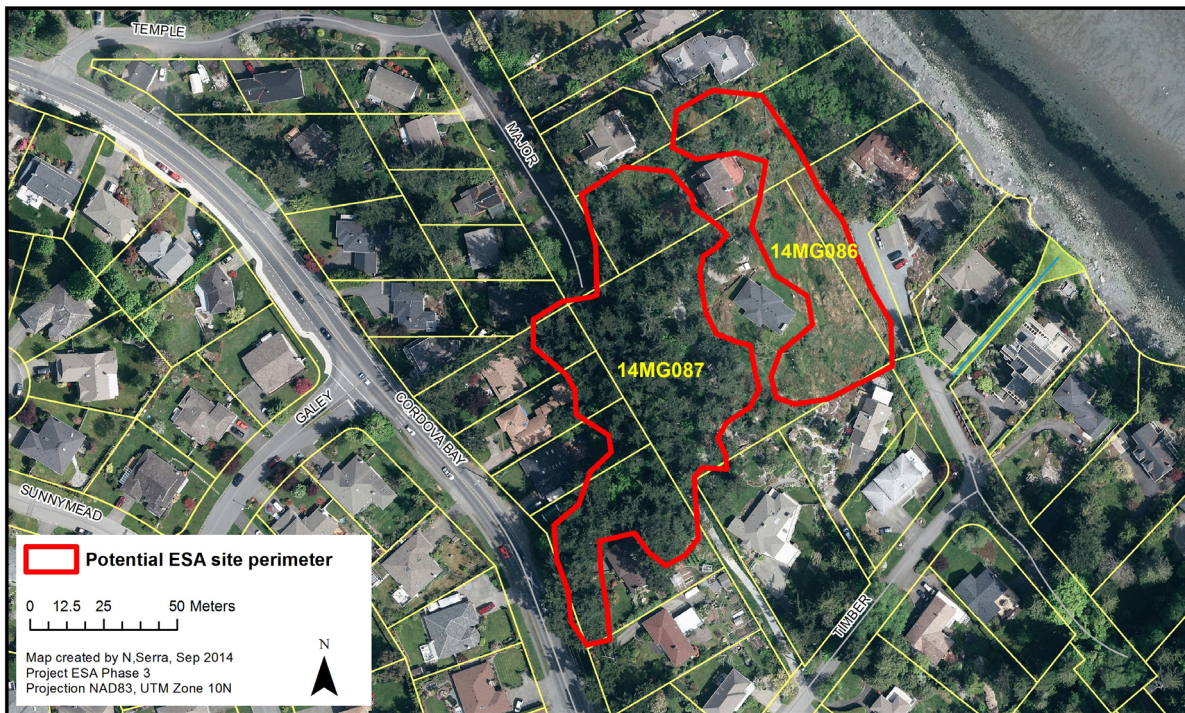

Additional ESA Mapping Project Report Phase 3

Site 14MG088. Old forest Timber Place

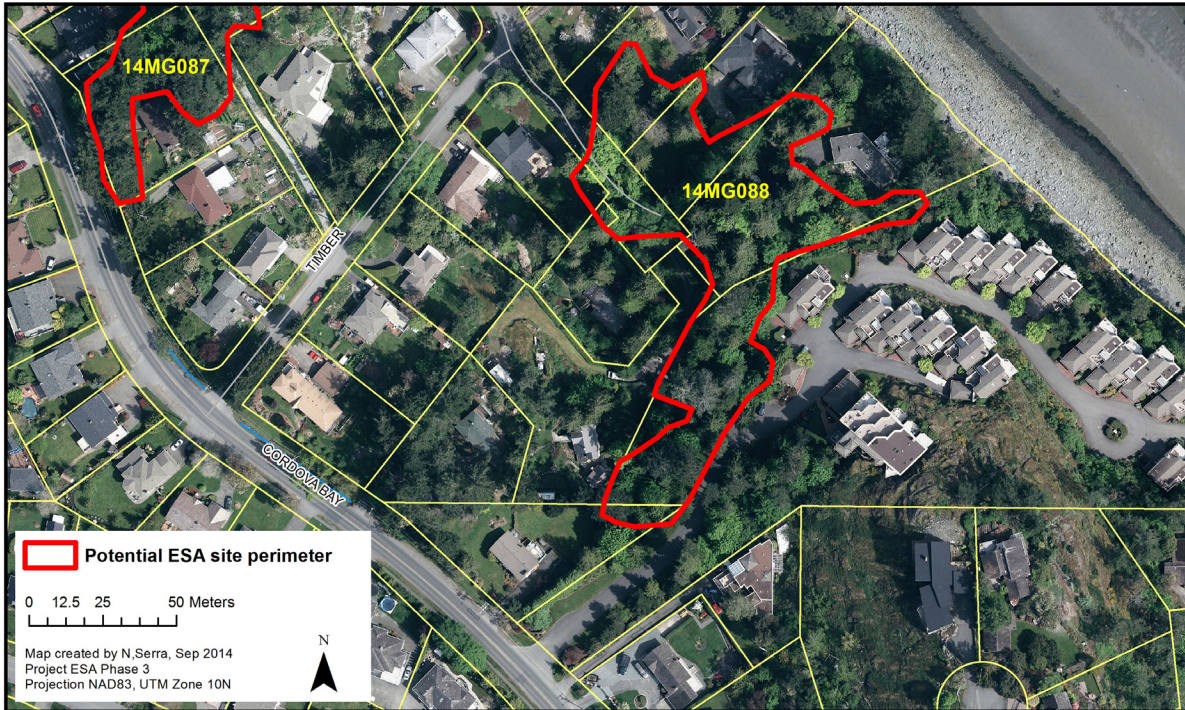

Site 14MG089. Undeveloped section end Miramar Drive

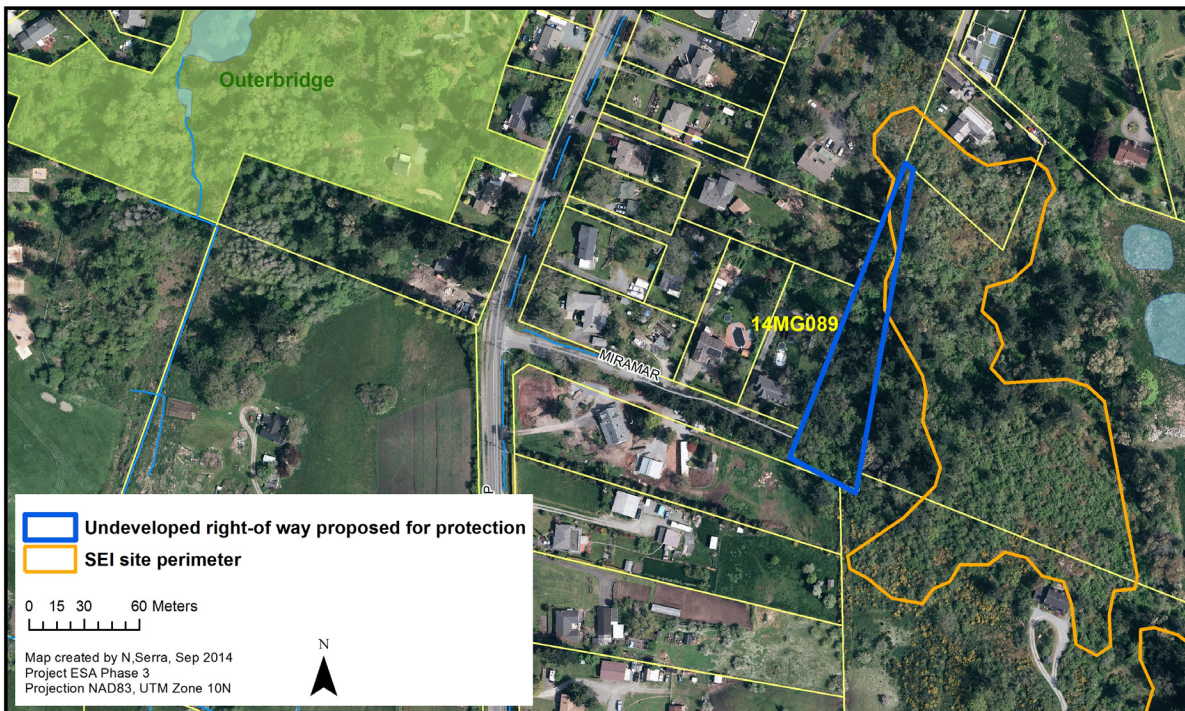

Additional ESA Mapping Project Report Phase 3

Site 14MG090. Woodland and rock outcrop Petworth Drive

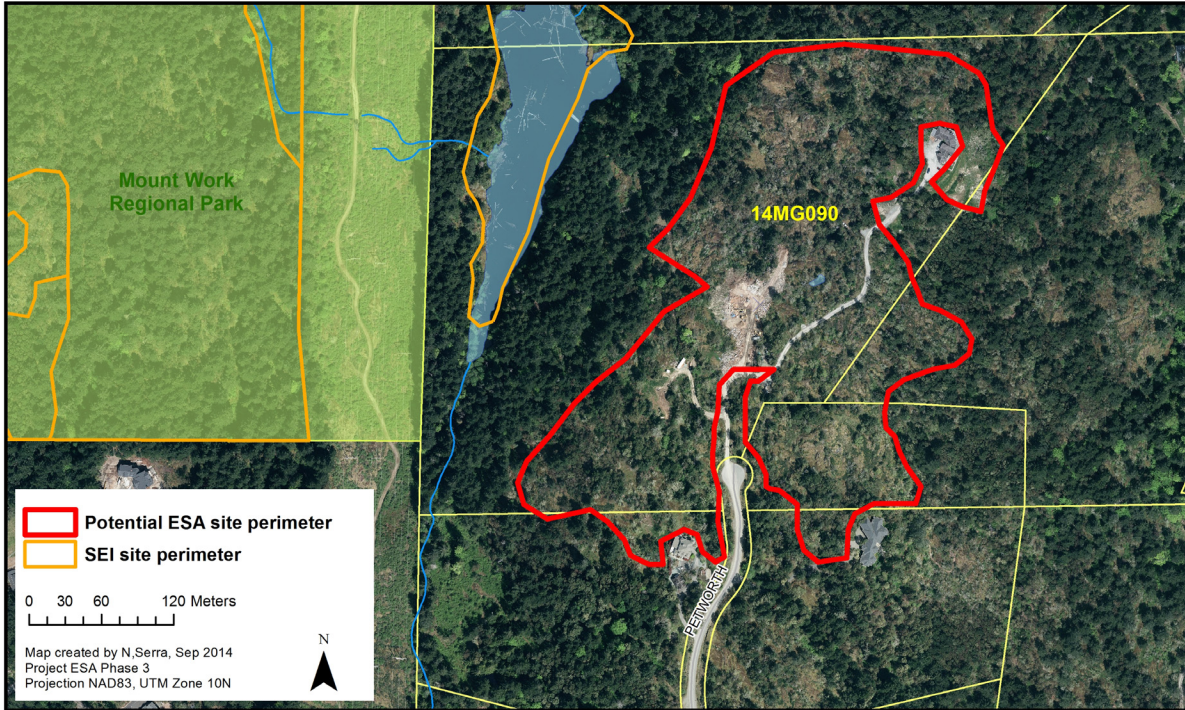

Site 14MG091 – Woodland rock outcrops, and 14MG092 – undeveloped end Wildview Crescent

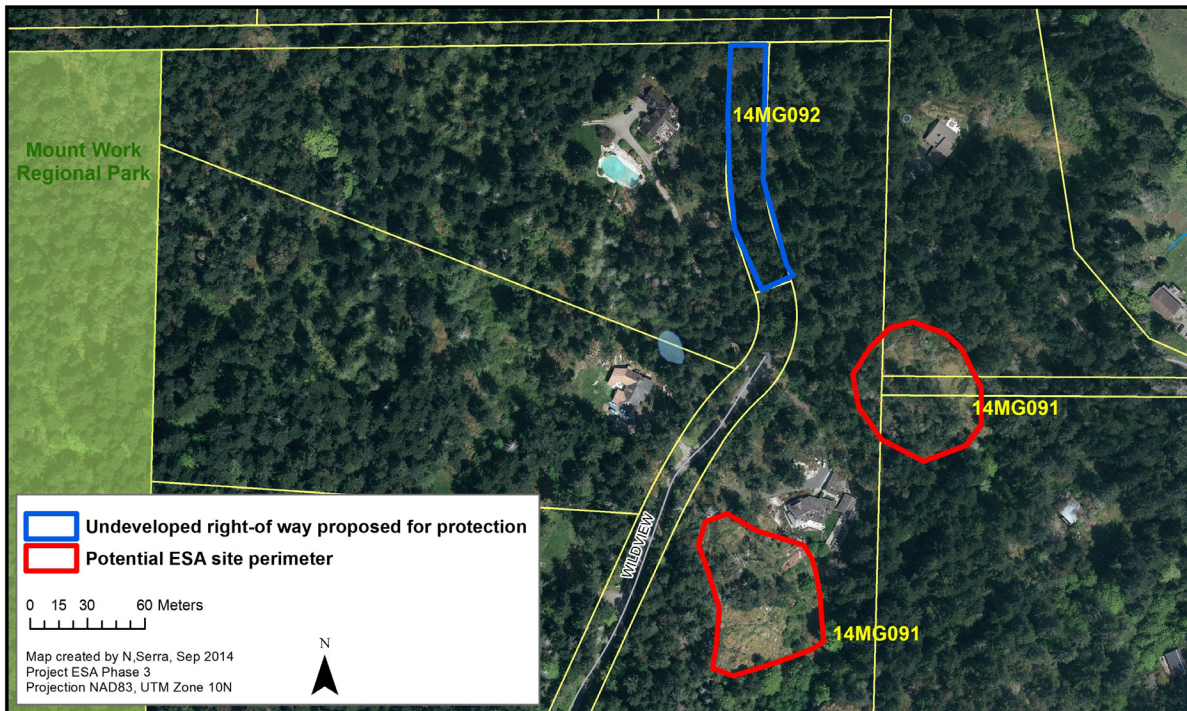

Additional ESA Mapping Project Report Phase 3

Site 14MG095. Undeveloped lane to Mount Work Regional Park



Site 14MG096. Undeveloped north end Forest Hill Rd



Additional ESA Mapping Project Report Phase 3

Site 14MG097, 14MG098 and 14MG099 - Woodland, rock outcrop, and wetland Pat Bay Hwy

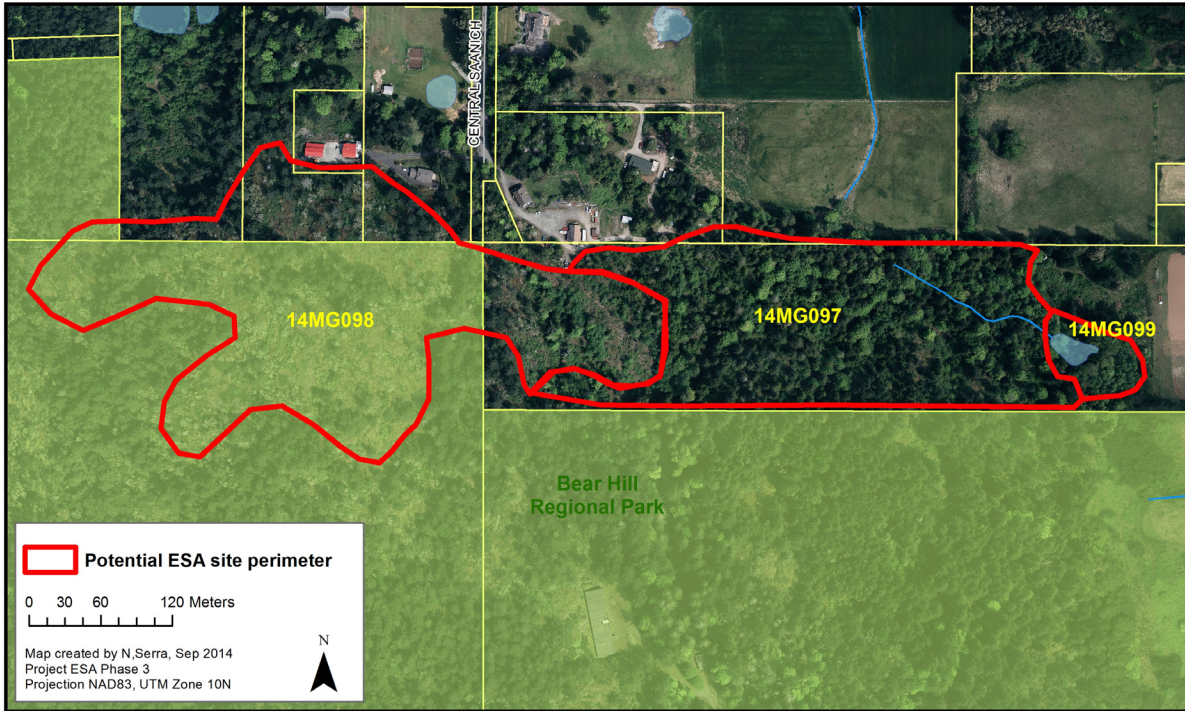

Site 14MG100. Undeveloped lane between Bear Hill and Elk and Beaver Lake Parks

